12 PAGES TODAY

The Portsmouth Daily Times.

12 PAGES TODAY

VOLUME TWENTY PORTSMOUTH, OHIO, FRIDAY, MAY 29, 1914. PRICE THREE CENTS

1000 DROWN IN THE LATEST SEA DISASTER

EMPRESS OF IRELAND STRUCK BY COLLIER IN THE ST. LAWRENCE

Rimouski, Quebec, May 29–The twin-screw Canadian Pacific liner Empress of Ireland, carrying 1,437 persons, passengers and crew, sank in the darkness before dawn today in the St. Lawrence river with a loss of 1,000 lives.

Early estimates of the dead vary from 678 to more than 1100.

The vessel, bound from Quebec to Liverpool with 77 first class, 206 second class and 504 third class passengers, was cut wide open by the coaler Storstad and sank within 10 minutes in 19 fathoms of water.

Of those saved the majority appeared to be members of the crew or from the steerage.

Crash Came In The Darkness

Many were badly injured and 22 died after being picked up.

The crash occurred about 2 o'clock near Father Point, a village brought into prominence when Dr. Crippen, the London murderer, was captured there.

The coaler struck the Empress about the middle of the ship, and literally tore her way back almost to the liner's screw, leaving a rent through which the water poured in such a deluge that she sank before many of the passengers were aware of what had happened.

S. O. S. Calls Flashed Over the Water

Wireless calls were heard by the Eureka, ten miles from the scene and the Eureka was followed by the Lady Evelyn.

Both put on forced steam and made all speed for the spot. It was these two boats that found afloat the few life boats that were launched from the stricken ship and picked up the survivors they contained.

Three hundred and seventy-five were picked up by the Lady Evelyn and 60 by the Eureka. Among those saved was Capt. Kendall of the Empress.

Most of the first class passengers apparently perished. Among those in the first cabin were Sir Henry Seton Karr, a noted English lawyer and big-game hunter, Lawrence Irving, son of the late Sir Henry Irving and his wife, Mabel Hackney.

Of a party of 140 Salvation Army members on board only 20 were rescued.

Fled Only In Night Clothes

So quickly did the Empress sink that those passengers fortunate enough to get into the life boats found themselves only in their night clothes. The condition of the survivors was pitiable. Some had broken arms and legs and all had suffered terribly.

E. Gossetin, a prominent lawyer from Montreal, saved himself by clinging to a raft.

(Continued on Page 7.)

MAP SHOWING SCENE OF THE EMPRESS OF IRELAND DISASTER.
(Cross indicates where the collision occurred.)

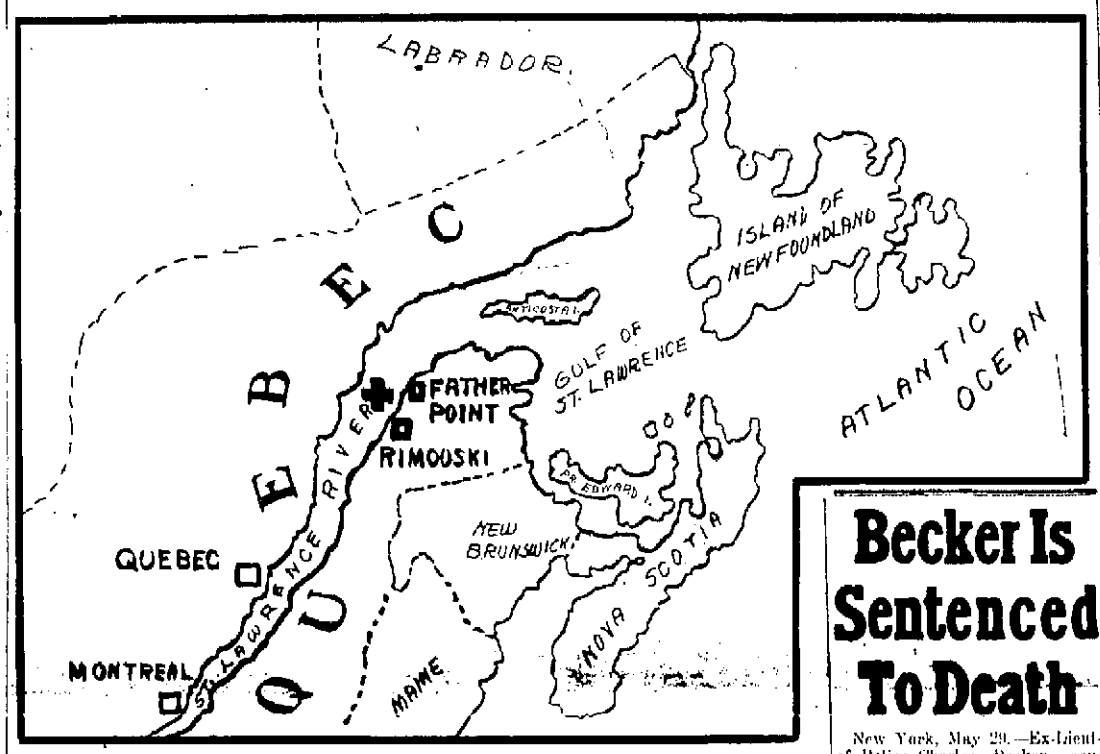

TOP OF VESSEL'S FUNNELS SEEN

Rimouski, May 29–The Empress of Ireland was valued at $2,000,000 and with her cargo was fully insured. At low tide today the top of her funnels could be seen.

It is thought by navigators they may be able to raise her.

She is at present a menace to navigation.

ESTIMATE DEAD AT ABOUT 1,000

Quebec, Canada, May 29–At least 870 persons perished in the St. Lawrence river when the liner Empress of Ireland was rammed and sank, according to official announcement, by the Canadian Pacific liner officials. Government officials place the number of dead at 1,000.

400 SAVED LANDED

Quebec, Canada, May 29—Canadian Pacific officers received a message from Rimouski stating that all the passengers had been picked up by the Lady Evelyn and Eureka. A message received by La Patrie, a Montreal newspaper from Rimouski said the Lady Evelyn and Eureka docked with 400 passengers. Captains both reported that all the passengers were saved in the life boats of the three vessels.

The Lady Evelyn and the Eureka after landing their survivors left for the scene of the wreck to pick up other survivors. Arrangements have been made by the Canadian Pacific with the Allen liner to send the survivors to Liverpool on the steamer Alsatian which arrived at Quebec today. Another message received by the La Patrie from a Rimouski correspondent said that 400 survivors have been landed and that the Lady Evelyn and the Eureka were going back to pick up the survivors.

The dispatches do not agree in the matter of the loss of life. From the Canadian Pacific message it could not be determined whether all the passengers, meant all those on board the Empress of Ireland or simply all those who were able to make the life boats.

STRIKE WILL BE SHORT

Charleston, W. Va., May 29.—Leaders of the miners here express the opinion that the strike declared yesterday because of the refusal of the companies to grant the check-off, would not last long.

Of the 1200 miners affected by the strike, many are on Pain creek and Cabin creek. The Esdale miners have a separate agreement which lasts a year yet.

INVENTOR OF MAUSER GUN IS CALLED

Stuttgard, May 29.—Peter Paul Von Mauser, 76, inventor of the rifle bearing his name, died today.

PROMINENT PASSENGERS

Montreal, Canada, May 29.—Among the more prominent passengers on board the Empress of Ireland were Sir Henry Seton Keer of London, and Lawrence Irving, son of Sir Henry Irving, the noted actor.

EDITOR DEAD

Cumberland, Md., May 29.—Col. John W. Avirett, proprietor of the Cumberland Evening Times, died suddenly today of heart failure.

Becker Is Sentenced To Death

New York, May 29.—Ex-Lieut. of Police Charles Becker, convicted for the murder of Herman Rosenthal, was sentenced this morning to die in the week beginning July 6th.

When the sentence was read Becker smiled. He was given five minutes with his wife before being taken to Sing Sing. Becker's counsel announced that an appeal would be signed Monday. This will act as a stay of execution for almost a year.

LEADER IN THE SALVATION ARMY

Montreal, Canada, May 29.—David M. Reese, head of the Salvation Army in Canada, was one of the more prominent religious workers aboard the ill fated Empress of Ireland. He was heading a delegation to a conference at London.

Take my advice, friends if your desire is t' avoid trouble in this here mundane sphere, steer clear o' bein' a weather man. "When do we get that rain?" is a question I've been up against forty times a day for a week an' ain't got it answered yet. But that rain is comin'—take my word for that, it's comin'.

Here's for t'morrow:

Ohio—Partly cloudy tonight and Saturday; thunder showers tonight.

Kentucky—Probably cloudy tonight and Saturday; probably local showers in west and central part; cooler Saturday.

BOILERS EXPLODE AS SHIP SINKS, RESCUED TELL OF DISASTER

Rimouski, Canada, May 29– (2 p. m.)---Probably more than 1,000 lives, and surely not less than 700 were lost, when the great Canadian Pacific liner Empress of Ireland sank before dawn today in the St. Lawrence river, ripped amidship to stern by the Danish collier Storstad.

This was the estimate made here this afternoon where the hysterical survivors many of them maimed and almost naked were brought ashore. These figures were based on the report that the ship carried 1437 all told of whom 399 were rescued and brought here by the ships Eureka and Lady Evelyn. The Storstad first reported to have 300 on board has sailed for Quebec after landing only a handful of rescued and a number of dead.

The stricken vessel sank as if she were lead. An explosion, apparently originated in the engine room hastened the sinking and those who made their way from the cabin found themselves on a slanting deck. Many jumped and were drowned.

The tilted decks prevented the launching of many of the life boats.

Explosion Came As Water Rushed In

The water that poured into the ship's engine room caused an explosion and this caused many to jump. One man told of jumping from the upper promenade deck. He climbed into No. 3 life boat and the boat maneuvered about the ship and found Capt. Kendall clinging to a piece of wreckage.

W. Davis, of Montreal, was one of the few survivors able to talk coherently after the landing. He said he and his wife had not been awakened by the collision and knew nothing of the accident until the water had rushed into their state room. The big ship had already listed and it was impossible to launch a boat. Together they crawled on their hands and knees up the slanting liner's deck, so rapidly was she sinking. His wife was torn from his grasp and both were carried by the suction into the water.

Went Down With The Ship

W. Longley, a rancher, of British Columbia, calmly sat on the deck rail and went down with the sinking ship. He held his breath, came up, grabbed the side of a life boat, held onto it and was rescued by the Eureka.

Wm. Measures, Salvation Army bandman, crept along the rail of the promenade deck, jumped overboard and was rescued.

Flags At Half Mast

London, Eng., May 29.—The flags on the London office of the Canadian Pacific company were at half mast on account of the disaster to the Empress of Ireland. The vessel carried $2,900,000 insurance.

When the first news of the accident arrived a considerable amount of re-insurance was effected at 47.4 per cent.

Work House Doors Will Open To Sally

The doors of the Cincinnati **workhouse** will open Friday **afternoon for** Mrs. Sallie Collins, **alleged** keeper of a resort on **Twelfth street**, who was arrested **for** the second time this week **Thursday** evening on the charge. **Conviction** was secured in the **mayor's court** Friday morning, **and** an additional penalty of $50 **and** costs assessed against her. **She** was fined $100 and costs Wednesday morning, no part of which has been paid. Chief Howland will take her to Cincinnati Friday afternoon to remain until the two fines and costs are paid.

Wednesday afternoon, Mrs. Collins was released from jail by the mayor upon her promise to pay into the mayor's court $2 each week until the entire amount was paid. Her arrest the first time was occasioned by a fight which occurred at her home Tuesday evening in which her youthful lover, aged 17, and Theodore Chucales, a foreigner, were the principals.

One day after her release from custody, Mrs. Collins was again found by the police in the company of young Heid, whom she had been especially warned to remain away from. Both she and Heid were arrested and lodged in jail.

Heid was also arraigned Friday morning before the mayor on a charge of resorting to a house of ill-repute, and upon the plea of his mother was let off with a fine of $10 and costs, arrangement for the payment of which was made by the young man's parents.

Heid stated under oath Wednesday morning that he was 19 years of age, but an investigation showed that he was just 17. Mrs. Collins may be prosecuted later on a charge of contributing to the delinquency of the youth. She was only recently made defendant in a divorce action instituted by her husband, from whom she is separated.

Sensibly-Dressed Girl May Always Find Steady Employment

Chicago, May 29.Young women with good dispositions, average attractiveness and with no slit skirts, low-cut necks or flat curls gummed on their cheeks need never lack employment in Chicago, provided that they possess a reasonable degree of competency. This was the result of a discussion of the subject here last night by employment heads of a number of large department stores and mail order concerns and experts from the Women's Trade Union league and several civic bodies.

One employer said that the greatest problem is the middle-aged woman who has grown careless of her appearance. Another declared that it was freakish girls. A third said that the hardest kind of girl to find a place for was the college girl with no vocational training.

Ambition Pills

For Nervous People

The great nerve tonic—the famous Wendell's Ambition Pills—that will put vigor, vim and vitality into nervous, tired out, all in, despondent people in a few days.

Anyone can buy a box for only 50 cents, and Wurster Bros. are authorized by the maker to refund the purchase price if anyone is dissatisfied with the first box purchased.

Thousands praise them for general debility, nervous prostration, mental depression and unstrung nerves, caused by over indulgence in alcohol, tobacco, or overwork of any kind.

As a brain food or for any affliction of the nervous system, Wendell's Ambition Pills are unsurpassed, while for hysteria, trembling and neuralgia they are simply splendid. Fifty cents at Wurster Bros. and dealers everywhere. Mail orders filled, charges prepaid, by Wendell Pharmacal Co., Syracuse, N. Y.

MEMBERSHIP CONTEST

Portsmouth Council, Junior Order of United American Mechanics, at its meeting Thursday evening, inaugurated a membership contest.

Members securing two or more applications within the next six weeks will be given a free trip to the order's national home at Tiffin, Ohio.

The council will turn out in a body for the Decoration Day parade. M. J. Flauth was initiated a member of the order at Thursday night's meeting.

ALSPAUGH

Has a large selection of Rugs. All prices. adv 27tf

In New "Easy-Opening-Box" BLACK WHITE TAN

2 IN 1 SHOE POLISHES 10¢ 10¢

Brightens up millions of shoes daily

EPISCOPAL CONVENTION NOTES

The fortieth convention of the Diocese of Southern Ohio, just closed, created a new record for the speedy transaction of business. Never, in the memory of the oldest delegate, was the convention able to finish its business before lunch time on the last day, as was the case in Portsmouth.

The lunches served by the Parish Aid society of All Saints were more elaborate and more expeditiously served than any in previous years. The table decorations were very beautiful. The ladies of the parish are to be congratulated. The diocese will never forget their gracious hospitality.

Perhaps the hardest duties connected with the convention discharged by a layman are those falling upon the chairman of the entertainment committee. Than Mr. Robert G. Bryan, no better and more capable chairman of the committee has ever officiated at a diocesan convention. His work won golden opinions from everybody and his unfailing tact and perfect courtesy were widely commented upon. Valuable assistance to Mr. Bryan was rendered by the other members of the committee, Messrs. George Carlyle, W. C. Ferguson and S. J. Johnson. Others who rendered assistance were Messrs. Frank B. Corson, Frank Echoe and G. W. Hall. The latter made himself useful in many ways and was a great help to the rector.

The convention has met frequently in the larger cities in the diocese but never before has the automobile service been so perfectly satisfactory. Cars were at the command of delegates at all times. All trains were met. Mr. L. P. Haldeman as chairman of the committee was the right man in the right place. The following members of the congregation placed their cars at the disposal of the automobile committee: Messrs. L. P. Haldeman, R. G. Bryan, D. L. Williams, J. F. Brushart, J. F. Davis and the Misses Ruth Thompson and Laura Halderman. In connection with this service Messrs. Harry Williams and Tom Brushart rendered great assistance.

The ladies who did the preliminary work of canvassing the parish for the entertainment of delegates and formed a most competent hospitality committee were Mesdames L. P. Haldeman, H. Russell, R. G. Bryan and Miss Laura Halderman.

The [illegible] were [illegible] ward Carlyle and George Thomas and their work was well done.

The perish of All Saints received recognition at the hands of the convention through the election of its rector, the Rev. R. Alsop Powell, as a member of the Cathedral Chapter of St. Paul's, Cincinnati, for a second term of two years, without opposition, and also through his election as a provisional delegate to the clerical order to the Primary Synod of the fifth province of the church. Bishop Vincent once more honored the rector by appointing him to the social service commission of the diocese. The work of the commission is most important and it will be remembered that the address of [illegible], another member of the commission, on Wednesday evening [illegible] much surprise and favorable comment. Early in July Mr. Powell will accompany Bishop Reese, Dr. [illegible] and the Rev. [illegible] on a short survey of [illegible] field, or else on a survey of Adams county.

The most important committee of laymen in the diocese is the finance committee, and Bishop Vincent appointed Mr. Frank B. Corson of this city to a seat on the committee.

In his address on the opening day of the convention Bishop Vincent paid tribute to the memory of Captain Nelson W. Evans and Mr. Ed J. Corson, long prominent in the affairs of the diocese and faithful and devoted churchmen.

The members of the Frances Badger Guild and the Whatsoever Guild rendered great assistance in the serving of the lunches.

Proprietor Alon Jordan of the Washington hotel made every possible effort to provide for the comfort of the delegates.

The rectory was headquarters for most of the clergy and laity and on Wednesday night the rector and Mrs. Powell entertained a porch party of twenty-four.

The thanks of the parish are due to various persons not connected with All Saints who rendered assistance in different ways. To several for offers of hospitality, including the pastor of Bigelow M. E. church and to Rev. J. W. Dunning, of the First Presbyterian church, for the loan of his stereopticon and screen; also to several ladies and gentlemen who rendered able assistance to the choir.

The arduous duties of organist were well performed by Mrs. Reed and the fine singing of the choir showed that they had made careful preparation for the great occasion.

An honored visitor to the convention was Mrs. George O. Newman, who after having been confined to her room for many weeks, is now able to be out, as many of her friends will rejoice to hear.

A number of delegates visited the interesting home of Mr. Samuel Ross during the convention and its doors were hospitably open at all times.

The janitor service rendered by Mr. Jesse Hollingsworth was perfect and created much favorable comment.

Delegates, both clerical and lay, were unanimous in declaring All Saints church one of the most beautiful in the state. The work in the sanctuary recently completed by Mrs. L. Mercer of the Hennicke Decorating company, receiving high praise and lavish commendation from all.

Have Gone To Lynn, Mass.

Misses Grace Arthur and Miss Margaret McWilliams left Wednesday morning for Lynn, Mass., where they have accepted employment in a shoe factory.

Paying Water Rent

The city water works office force experienced the biggest kind of a rush all day Thursday, [illegible] thinking to pay their rentals before the time limit for [illegible].

STRUCK LEG WITH ADZ

An adz imbedded in his leg, instead of the timber for which it was intended, painfully injured Jim Zornes, an employee of Contractor Swearingen, Friday morning. Zornes was at work erecting a new C. & O. ferry float Friday morning when the instrument struck him. His home is at Garrison, Ky.

BOY SCOUT NEWS

Junior League

Another new base ball league was organized last night at boys' headquarters, which will be known as the Junior League, for the younger boys of the city. Ten teams entered the league as follows: Colts, Cardinals, Bigelows, Federals, Midgets, Hill Tops, Yankees, Cubs, All Stars, White Sox. This league is for all the boys whether Boy Scouts or not. Over 100 boys have signed contracts in this league, which will open June 16th.

Another Scout Saves Life

Another Portsmouth Boy Scout saved a life the first part of the week. He was William Snyder of 1108 Findlay and of Troop 7, rescuing a five year old boy by the name of Buster Harding from drowning in the Scioto river. Snyder will be rewarded for his [illegible] by our local council of boy scouts.

Decoration Day Program

All scouts are requested to report to Assistant Scout Master Corey Williams at the Government Square at 8:30 a. m. Saturday morning, if they wish to be in the Decoration Day parade.

Boy Scout Ball Game

Following are the Boy Scout ball games for Decoration Day—Boy Scout League: Presbyterians vs West End at Si Straus Park at 9 a. m. Batteries: Nutter and Bertram, McKinney and H. Phillips. Peerless League: 1 p. m. Kendall Avenue vs Tigers at Si Straus park; 2:45 p. m. East End vs Red Sox at Si Straus. One game at York Park at 1 p. m. Athletics vs Giants. The public invited.

Scouts Gathering Flowers

A number of local scouts are busy this afternoon gathering flowers for Decoration Day. Two big trucks are being used for this purpose.

All Day Picnic at Rushtown

The Boy Scouts of the First Baptist Troop 7, will spend Saturday at Rushtown; the occasion being an all day picnic. The scouts will leave in autos shortly after the Decoration Day parade. Scout Master A. B. Foster will be in charge.

Bigelow Scouts Hike

Bigelow Boy Scouts had a dandy hike to the Kentucky hills on Thursday afternoon under the leadership of Mr. Harry Lodwick and Patrol Leaders, Baker and Yaple. The feature of the hike was a camp fire program after dark.

TOO MUCH TANGO CAUSES NEURALGIA

Violent neuralgia of the head generally attacks overworked women who lack sufficient sleep, fresh air and red blood.

With the prevalent craze for dancing at all times and places it is becoming noticeable that women whose blood is thin—anemic—become subject to neuralgic pains when they dance too much and rob themselves of sleep and open-air exercise.

The woman who makes great demands on her strength, either by overworking or overdancing, must keep her blood in condition or suffer. The pain of neuralgia is simply a sign adopted by nature to show that the nervous system is being starved because the blood no longer brings it what it needs. The one great cause of neuralgia is debility with anemia or bloodlessness.

Dr. Williams' Pink Pills are a tonic for the blood and nerves. They begin at once to enrich the blood and enable it to furnish the nerves with the element they need to restore them to health. A booklet on the home treatment of nervous disorders that will enable you to help yourself will be sent free on request by the Dr. Williams Medicine Co., Schenectady, N. Y. Your own druggist can supply you with Dr. Williams' Pink Pills.

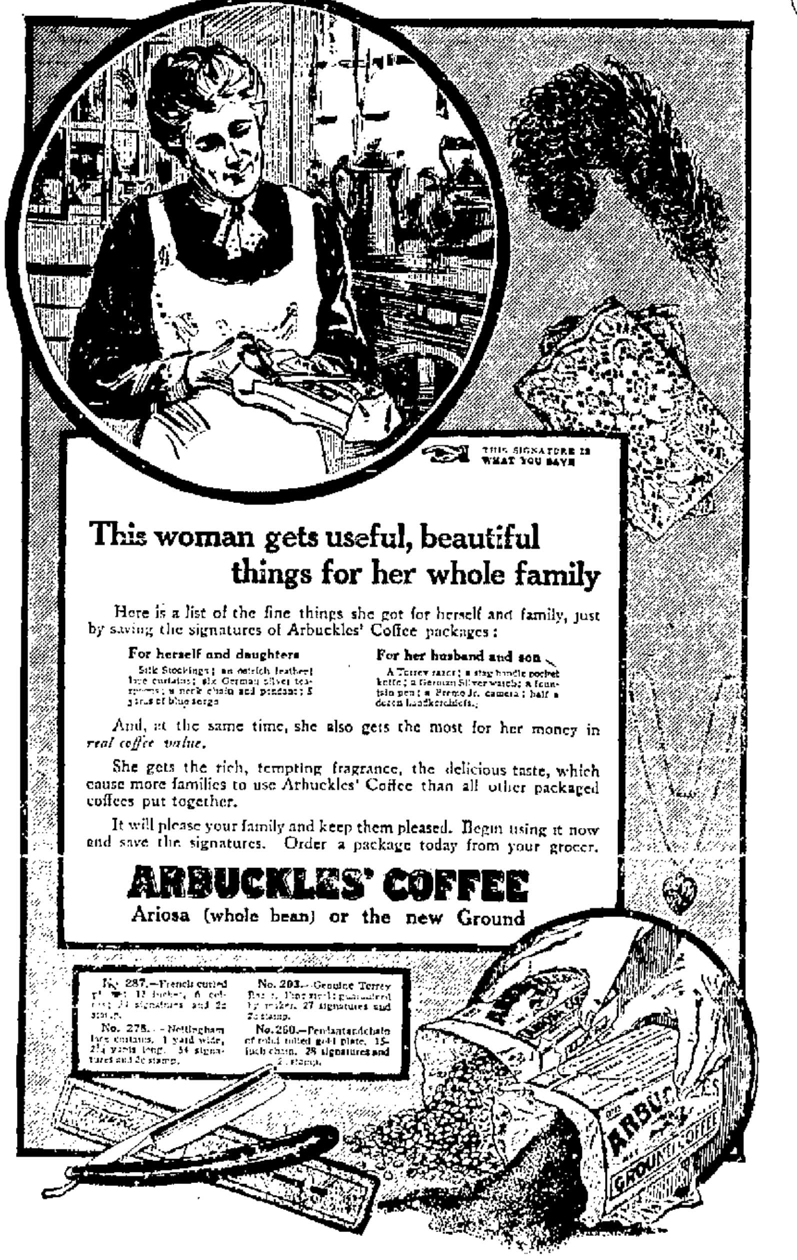

This woman gets useful, beautiful things for her whole family

Here is a list of the fine things she got for herself and family, just by saving the signatures of Arbuckles' Coffee packages:

For herself and daughters
Silk Stockings; an ostrich feather; lace curtains; six German silver teaspoons; a neck chain and pendant; 5 yards of blue serge

For her husband and son
A Torrey razor; a stag handle pocket knife; a German Silver watch; a fountain pen; a Premo Jr. camera; half a dozen handkerchiefs.

And, at the same time, she also gets the most for her money in *real coffee value.*

She gets the rich, tempting fragrance, the delicious taste, which cause more families to use Arbuckles' Coffee than all other packaged coffees put together.

It will please your family and keep them pleased. Begin using it now and save the signatures. Order a package today from your grocer.

ARBUCKLES' COFFEE
Ariosa (whole bean) or the new Ground

No. 287.—French curled plume, 17 inches, 6 colors, 74 signatures and 2c stamp.
No. 278.—Nottingham lace curtains, 1 yard wide, 2¼ yards long. 34 signatures and 2c stamp.
No. 203.—Genuine Terrey Razor. Fine steel; guaranteed by maker. 27 signatures and 2c stamp.
No. 260.—Pendant and chain of solid rolled gold plate, 15-inch chain. 28 signatures and 2c stamp.

TONGS, KY.

Miss Annie Merrill who is employed as stenographer for the Greenup Milling company, at Greenup, Ky., is spending the week end with home folks here.

The members of the Southern Methodist church of this place have organized an Epworth League and have elected the following officers for the ensuing year: William Flanagan, president; Mrs. Dennie Slater, first vice president; Kathryn Tong, second vice president; Mrs. Geo. Warren, third vice president; Virginia Tong, fourth vice president; Edna Holbrook, treasurer; Mabel Flanagan, secretary; Mr. George Warren, organist.

Mrs. Phillip Kountz of Columbus, Ohio, has returned to her home after spending several weeks with her son, Harry of this place.

Miss Virginia Tong has gone to Greenup for an indefinite stay.

Miss Kate Tong has returned from Huntington, W. Va., where she attended the Billy Sunday meeting.

A winsome little daughter was born to William Merrill and wife, nee Susie Biggs, Friday night.

Mr. and Mrs. G. B. Warren are visiting their daughter, Mrs. G. E. Markley of Foster, Ky.

George is Hustler

George Redinger, a well known Rosemount coal farmer, is very proud of the fact that he has the first peas produced in that section this season. He brought in quite a supply to some of his patrons in the city Friday morning.

To Name Committees

At a meeting of the Woodmen of the World Friday night various committees to look after the excursion to Dayton on Sunday, July 12 will be appointed.

Hear Ye!

Hear Ye! Hear Ye!

The time is at hand to secure that new summer suit, and we want to get a chance to sell it to you. We know that our assortment was selected with great care by our expert buyer and we are satisfied we have exactly what you have been looking for. All of our suits are hand tailored and range in price from

$10 to $22.50

Get Rid of That Felt Hat!

Come to the Famous and secure one of our rough straws or panamas. We guarantee you a saving and stand behind our hats.

For summer outfits, such as shirts, collars, neckwear and underwear we are a little bit ahead of 'em all.

THE FAMOUS
FRED STRAUS, PROP.
Old No. 181 W. Second. New No. 511 Second Street.

Make Your Opportunities

Don't be like people who always blame their luck. The man with money on a savings book makes his own opportunities. Are you prepared?

We will help you save safely.

The Royal Savings and Loan Co.
819 GALLIA STREET

"BILLY BUTT IN" BILLY AND SHINE SEEM TO BE GETTING HEP TO THE PEACE MEDIATING BUSINESS.

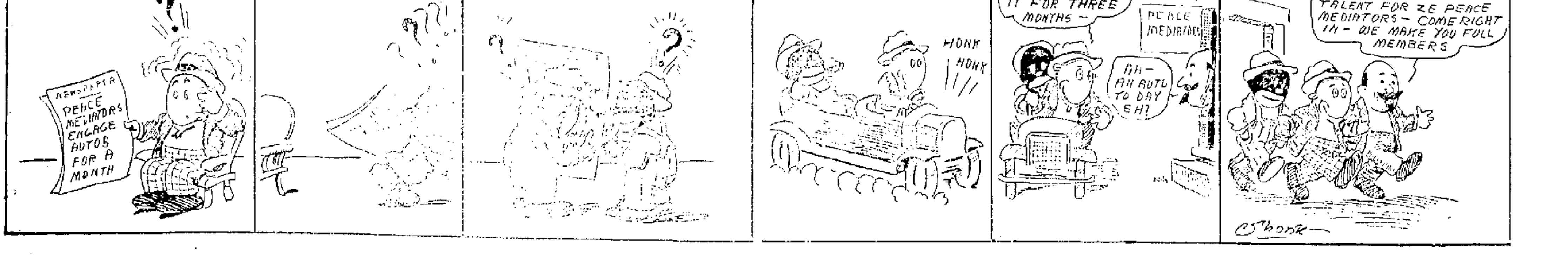

LYRIC—MONDAY! LYRIC MONDAY! LYRIC MONDAY!—LYRIC

"THE PERILS OF PAULINE"

A GRIPPING STORY OF THRILLING INTENSITY, WOVEN ABOUT THE OCCURRENCE OF AN UNUSUAL CHAIN OF STARTLING EVENTS
DON'T LET ANYTHING KEEP YOU FROM SEEING THE FIRST INSTALLMENT OF THIS WONDERFUL SERIES OF PICTURES.

Haas' Store WILL BE OPEN Until 9 P. M. Tonight! Closed Saturday

LIFE GROUND OUT BY N. & W. TRAIN

The lifeless and mutilated body of Chester S. Willis, aged 22, and a son of a widow, Mrs. Nannie Willis, 1048 Gallia street, was found along the N. & W. tracks one mile east of Franklin Furnace near what is known as Pike Crossing early Friday morning by an N. & W. section foreman. It is not known whether the dead man was run down by a train or whether he fell beneath the wheels of a freight train on which he was riding.

Willis left his home here at 7:30 Thursday night. Nothing was heard from him until 8 o'clock this morning when Mrs. Willis was notified that death in tragic form had overtaken her son. Claim Adjuster W. W. Hanson was notified about the fatality and it was his painful duty to break the news as gently as possible to Mrs. Willis.

The wheels of the train that proved a death messenger to Willis were merciless as his right leg and hand were cut off, his left arm was broken and his body was frightfully contused, giving evidence of having been rolled along the ties for some distance. When the body was found it was reposing in a ditch ten feet from the N. & W. tracks.

The Willis boy was last employed in the Tenth street factory of the Irving Drew Shoe company and was well known in the East End. Besides his mother he leaves three sisters and three brothers: Arthur, Vernon, Roy, Atlanta, Clara and Stella.

Arrangements for the funeral will be announced later.

ALSPAUGH

Has a large selection of Rugs. All prices. adv 27tf

NO CONTRACT AWARDED

The street railway company has not awarded the contract for the extension of their traction line from Sciotoville to Ironton and will not for a few days. "We are still canvassing the bids submitted to us and will be for several days," said Raymond York, Friday.

KNIGHTS TO INITIATE

Visitors from all over Ohio and adjoining states are expected here for the class initiation of the Knights of Columbus, Decoration day.

Seventy-five candidates will be admitted to membership in the order. P. J. McCarty, of Cleveland, state deputy of the knights, and staff, will exemplify the third degree.

The degree work will be conferred at Elks' hall and will conclude with a luncheon at the K. of C. club room.

Owes Her Life to This Lung Medicine

[illegible] Eckman's Alterative [illegible] Throat and Lung [illegible] Lake Co., Ind. [illegible] For sale by all leading druggists

Wife Is Released

Bond furnished by friends enabled Callie Gabbard De Lara, held in the county jail on a charge of violation of the Mann white slave law to secure her release. Her husband is still in the jail. De Lara and his wife are awaiting the action of the federal grand jury.

ALSPAUGH

Has a large selection of Rugs. All prices. adv 27tf

Will Grade New Addition

The owners of the new Riverview addition on the Chillicothe pike have practically closed a contract with W. H. Hudson and N. A. Brokaw for grading the lots.

Get your new buggy at Stahler's. 28-3t

Business Rushing

The police department bids fair to establish a new record in collection of fines this month. To date the police have collected over $400.

Wanted, four good painters. Brehmer, the Painter. adv-tf

POLICEMAN KILLED

Jackson, Miss., May 29.—Chief of Police Luther Humphrey was found dead in the street here early today. A woman, said to have threatened Humphrey's life, has been arrested.

ALSPAUGH

For a good Refrigerator. adv 27tf

KAISER ILL

Berlin, Germany, May 29.—Kaiser Wilhelm today was suffering from such a severe cold that the annual parade and review of the guards had to be postponed.

CLARKE FOR JUDGE

Washington, May 29.—Probabilities are very strong here that John H. Clarke, of Cleveland, will be chosen for the federal district judgeship caused by the resignation of Judge William Day.

East End Woman Fined For Slander

An echo of a neighborhood quarrel in which two Kendall avenue women figured Thursday morning was heard in the mayor's court Friday morning, when Mina Hobbs, wife of a brick worker, was arraigned before the mayor on a charge of slander, preferred by Mrs. Carrie Smith, whose husband is a railroad brakeman. Upon the evidence adduced the mayor adjudged the Hobbs woman guilty, and fined her $10 and costs, which she paid and was released.

The trouble started when Mrs. Smith objected to Mrs. Hobbs playing an organ in the home of Mrs. Elsa Webb, who lives next door to her, claiming that the noise aggravated her headache. Mrs. Hobbs retaliated, so the evidence showed, by calling her insulting names. Her arrest followed, Mrs. Smith filing charges against her.

WILL USE CHIMES SUNDAY

The River City band tried out its new set of cathedral chimes at the rehearsal Thursday night and they proved very satisfactory. Don Randall played the chimes and they added materially to some of the selections played by the band. They will be used in the initial concert of the season at Millbrook park Sunday evening.

Farmers Need Rain

"Unless we have rain and plenty of it pretty soon growing crops will be seriously affected," said Clay Barnes, who took a run down to the city from Piketon Friday. Mr. Barnes has developed into a full-fledged granger and his fine farm near Wakefield is getting practically all of his attention.

Smittle Was Fined, Will Appeal Case

Over the protest of the defendant's counsel, who held that the mayor was without final jurisdiction in the case, Orum Smittle of this city was fined $100 and costs by Mayor Frick Friday morning for using disrespectful language against the American flag. One-half of the fine was remitted by the mayor, the $50 deposited Thursday evening as security for his appearance in the mayor's court Friday morning being appropriated to satisfy the judgment.

Smittle's counsel, Edgar Millar, attempted to have the case transcribed to the grand jury, and to that end did not offer any defense of the charge or cross-examine the witnesses for the prosecution. At the outset of the hearing he filed a motion to dismiss the affidavit on the ground that the acts complained of did not constitute treason, as set forth in the affidavit. The mayor overruled the motion and proceeded with the hearing.

Smittle was convicted on the testimony of Officer Andersen Henderson and Tracy Dodge, a young man living at 2104 Ninth street. Both of the witnesses, who were the only ones examined, testified in substance practically the same, stating on the stand that Smittle, during an argument over labor troubles, used this language: "That old rag they call the flag is not our flag." The alleged statement was made at the corner of Gallia and Lawson streets on the night of May 9th. Henderson also testified that complaints had been made to him by citizens in that section to the effect that Smittle used similar language on divers other occasions.

Behind the prosecution of Smittle were the members of Bailey Post, G. A. R., the Spanish-American Veterans and other patriotic societies, all of which have taken action which had been embodied in the records of the societies prior to the hearing Friday morning. The G. A. R. retained Attorney Arthur Bannon to assist in the prosecution, but his questioning was limited to asking Henderson and Dodge whether or not Smittle appeared to be in earnest when he used the alleged remarks. Henderson said that in his opinion Smittle meant what he said, while Dodge was inclined to the opinion that he said it partly in a jocular vein.

After disregarding the protest of Attorney Millar, who questioned the right of the mayor to pass final sentence, Mayor Frick made an extended address to the defendant in passing sentence.

Quite a number of the members of the G. A. R. were present at the hearing, as well as members of the Sons of Veterans, Spanish-American War Veterans and other patriotic societies. Smittle's counsel intimated at the close of the hearing that the case would be taken to a higher court on error.

THEATRICAL

Casino Opens Tomorrow

For several days Portsmouth pleasure-seekers have been keenly interested in the progress made by Mr. Regan's Casino players toward the opening performance of the engagement at Millbrook park. Tomorrow afternoon they open in "Under Arizona Skies," a breezy and delightful western comedy drama, by Nelson Compton. "Under Arizona Skies" is an absolutely interesting play, full of life and movement and excitement, and the audience is kept guessing as to the outcome of the plot until the final drop of the curtain.

Miss Kathryn Maddix Wayne, leading lady of the company, as Elsie Randolph, an Eastern girl, has opportunity for some excellent acting, which she does with consummate skill and art. Mr. White, as Steve Morton, is convincing and manly. Miss Egbert, the heavy woman, plays a Mexican half breed in a natural, artistic manner. Dorothy Lewis in the role of a Western ranch-woman, is sure to win new laurels for herself, and Jack Regan, as a swearing cowpuncher, is a scream.

Arizona Skies runs for one day only, giving way on Monday to the beautiful comedy drama, "The Old, Old Story." Seats now on sale at Wurster Bros.' drug store.

Lyric Good Shows

Tonight's program at the Lyric is sure to please you. "Behind the Footlights," in two reels, is an excellent picture from the Lubin studio and tells a story that will hold your interest every inch of the way. Two comedies are also shown tonight that ought to get a laugh from a wooden man. Tomorrow "The Last Call" is something exceptionally good from the Vitagraph Co. On Monday Manager Mack will start showing "The Perils of Pauline," a series of pictures taken from Chas. Goddard's great story of the same title. These pictures are each complete in themselves, yet in a way linked together from one episode to another. The first installment is in three reels and you should be sure to get in at the start and see the entire series. They are without doubt the most amazing pictures ever made and will be sure to make a big hit here. Next Friday Mary Pickford is with us again in David Belasco's famous fairy play, "A Good Little Devil," a magnificent picture in five reels.

Columbia Special Pictures

The program at The Columbia this evening is one of great interest. The "Hearst-Selig Pictorial Weekly" of current events is chuck full of interesting subjects; many pictures of the Mexican war taken in both Mexico and this country; the great Mine disaster, at Eccles, West Virginia, where more than 200 miners were entombed and lost their lives. See the launching of America's cup defender in the International yacht races. See the landing of the Mexican refugees at Galveston, Texas, and many other current and interesting pictures. If you enjoy a hearty laugh, don't fail to see "Making Him Over for Minnie," one of the funniest comedies ever produced. For tomorrow, Decoration Day, Manager Tynes has arranged a special program that is sure to please. Number 8 of "The Adventures of Kathlyn," entitled "Three Bags of Silver," shows how Kathlyn and her party are again captured by brigands and held for ransom. Kathlyn lashed to the cage of a famished Tiger, with death at her back and facing death, makes a most marvelous escape. Another great picture for tomorrow, "Sandy and Shorty Start Something," shows how two weary Willies start things rolling and the whole town is on wheels. They perform many surprising stunts, and the entire picture is a scream from beginning to end.

All members of the G. A. R. are especially invited as our guests during the afternoon. Remember the Columbia was built to combat with the hot weather. Plenty of fresh air and many fans make this theatre the coolest place in town during this extremely hot weather. Drop in and see for yourself.

Wanted, four good painters. Brehmer, the Painter. adv-tf

Coming to Live Place

Will Moore, traveling representative of the Columbus Merchandise company, is moving back to Portsmouth from Charleston, W. Va. He has rented a home on Baird avenue.

ECZEMA ITCHED FOR 20 YEARS—RESINOL CURED

Dec. 8, 1913: "I had eczema for 20 years. It started on me when I was but 15 years old and am now 34, and have suffered all these years. It started with small pimples all over my face, arms and hands. My hands would swell up so that I could not shut them, and I was almost blind. It would itch, then burn, and I had to keep the affected parts wrapped up so that I would not scratch them. I couldn't sleep at all—just walked the floor a whole night.

"I have tried many different remedies, and spent a large sum of money, but had no relief. Resinol Soap and Resinol Ointment were recommended to me. They gave me great relief after the third application, and after using four jars of Resinol Ointment and three cakes of Resinol Soap, I am completely cured." (Signed) Mrs. H. E. Fleagor, Box 13, Dauphin, Pa.

Resinol Ointment and Resinol Soap sold by all druggists for 19 years.

NOTICE TO CONTRACTORS

Sealed bids will be received at the office of the Clerk of Porter Township Board of Education, at Sciotoville, Ohio, until 12:00, noon, of Saturday, June 27, 1914, for the material and labor necessary for the construction of a High School building to be erected at Sciotoville, Ohio, according to plans and specifications now on file with the Clerk of the Board of Education.

Each bid shall be submitted on a blank form furnished by the said Clerk of the Board of Education and accompanied by a certified check in the sum of $100.00 on some solvent bank, payable to the order of the Clerk of the Board of Education of Porter Township, Scioto County, Ohio, as a guarantee that if the bid is accepted a contract will be entered into and the performance properly secured.

All bids must contain the names of all parties interested therein and shall be sealed and marked "Bids for Porter Township School Building," and addressed to Cary A. Walden, Clerk of Porter Township Board of Education, Sciotoville, Ohio.

The Board Reserves the right to reject any or all bids.

By order of the Board of Education of Porter Township, Scioto County, Ohio.

CARY A. WALDEN, Clerk.

adv May 29-5 Fridays

Moving His Family

D. H. Hummel, who is employed as a bookkeeper for a coal company at Aetna, Lawrence county, is moving his family to that place. He has had his household effects stored for some time past.

Screen doors and windows at Stahler's. 28-3t

Mrs. Theresa Padgett, of London, Ohio, is spending a few weeks with her son, G. G. Padgett, of the West Side.

LATEST STYLE KODAKS AT Fowler's 717 Second Street

Chesapeake & Ohio Ry.

Schedule in effect May 24, 1914.

Steamer Chesapeake leaves foot of Market street, 30 minutes prior to departure of trains.

West Bound

No. 5 daily to Cincinnati 5:23 a. m.
No. 1 daily to Chicago 7:51 a. m.
No. 17 local, daily, except Sunday .... 6:31 a. m.
No. 3 daily, F. F. V. ... 1:54 p. m.
No. 7 daily local ...... 3:07 p. m.

East Bound

No. 8 daily, local .... 11:13 a. m.
No. 2 daily to New York 2:52 p. m.
No. 16 local, daily except Sunday .... 7:25 p. m.
No. 6 daily to Washington .... 9:21 p. m.
No. 4 daily to Washington .... 12:05 p. m.

No. 8 connects with Lexington and Guyandot divisions.
No. 2 connects with Big Sandy division.
No. 6 connects for Lynchburg, Va., also with B. & O. at Kenova.
No. 6 carries local sleeper for Charleston, W. Va.

City Ticket Office Turley Bldg.
BOTH PHONES
D. A. GRIMES, Agt.

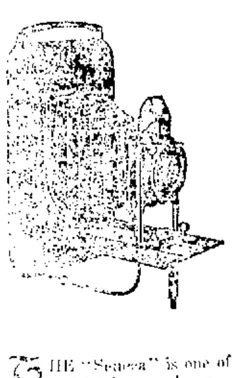

When Taking a Trip Take Along a Camera! Be Sure it's a Seneca!

THE "Seneca" is one of the world's leading cameras—faithful reproducer, easy of operation, moderate in price. You can always depend upon a "Seneca" and your pictures are always the acme of perfection. To make your trip all the more enjoyable, a camera is absolutely needed. Get a "Seneca" and settle the question for all time.

Notice: Don't forget that films will be developed free if you purchase your camera here.

The Pure Drug Co.
TURLEY BUILDING

Clogged-Up Liver Causes Headache

It's a foolish proceeding to suffer from constipation, sick headache, biliousness, dizziness, indigestion and kindred ailments when CARTER'S LITTLE LIVER PILLS will end all misery in a few hours. Purely vegetable. Act gently on liver and bowels.

Small Pill, Small Dose, Small Price.
The GENUINE must bear signature
Brent Good

SIGNS OF THE TIMES

FROM SEVEN VIEWPOINTS
SUBJECT OF FREE LECTURE BY
WM. H. WEHNER, COLUMBUS, OHIO.
SUNDAY, MAY 31ST. AT 2:30 P. M.
TEMPLE THEATRE, ELEVENTH STREET

This subject has been discussed at many different times, in many different ways but there was never a time when the signs were as portent of things to come as at the present, the great unrest in all parts of the world today presages some great change in conditions. All are in more or less exception of something coming. They scarcely know what many of our deep thinkers are giving their views in the public press and they invariably predict coming disasters or trouble. If the present conditions continue much longer what is the reason for all this fearfulness. Luke 21:25. The bible gives the only true answer. Hear Mr. Wehner give the bible views.

CINCINNATI, O.
AND RETURN
VIA
N&W
$1.65
SUNDAY, MAY 31ST
BASE BALL
DOUBLE HEADER
Cincinnati vs Pittsburg
Leave Portsmouth 4:00 a. m.
Arrive Cincinnati 7:20 a. m. Returning train leaves Cincinnati at 6:45 p. m.
CITY TICKET OFFICE
GRAND OPERA HOUSE BLDG
406 CHILLICOTHE STREET

The Portsmouth Daily Times
SUBSCRIPTION $5.00 PER YEAR
The Times Publishing Co.
CHILLICOTHE AND FRONT STREETS
VALLEE HAROLD AND HARRY E. TAYLOR, Editors
GEORGE M. TAYLOR, Managing Editor
Entered at Postoffice at Portsmouth, Ohio, as Second Class Mail Matter

FORTUNE BY ADVERTISING.

The appraisement of the fortune of C. W. Post is more convincing proof of the merits of advertising which is the "reason" of it all. It is estimated at $20,000,000. It is one of the very big fortunes of the times and it was all accumulated by a man who started with nothing and died at an age beyond which many men have gained the larger part of their wealth.

This remarkable money-making was clearly the work of advertising. There was an idea with a wide appeal, of course, back of the advertising. There was a plan with breadth and imagination in plenty. Business ability was required, in ample measure, to sustain the great advertising campaign which was the foundation of the Post fortune.

But all the rest could never have gained anything like the results attained if the advertising had been wanting. Business rivals agree as to that point. Mr. Post himself was never in doubt about it. The demonstration he made of the creative power of persistent and liberal advertisingwas one of the most impressive object lessons ever taught in trade and industry.

The Post fortune was all the work, in the final analysis, of printer's ink. It grew out of the newspapers and other periodicals. It proved, year after year, daily and hourly, that such means of publicity in business must be rated one of the most tremendous and far-reaching forces of the times.

THE COLORED PARK.

The colored people of Columbus are endeavoring to maintain a park for their own race, which is sensible and should be encouraged. It, however, recalls to our memory an incident of many years ago in a Georgia town where we happened on business. Those were times when men simply had to fight or leave the country. The colored people in that immediate neighborhood far outnumbered the whites, and they had opened a beautiful park for their own race at the edge of the town. The opening was a most auspicious occasion and hundreds came from round about. The result was there was considerable drinking and a big row took place in which several men and women were slashed, with razors and knives. The promoters of the park being exemplary citizens, were up in the air over what to do, but they evidently agreed on a plan for they called at the only printing office early next morning and had this sign printed on heavy card board: "Gentlemen will Please Leave their Razors at the Gate, and Ladies Also.—Signed Committee."

THE WAR IS OVER.

Acting upon the suggestion of this long felt want and popular medium of thought, the two leading Huntington newspaper men, who a few weeks ago were ready to engage in a French duel, laid all rancor and enmity aside and hit the saw dust trail the same evening at the Sunday meeting. With the whole neighborhood, we rejoice at their manly step and in extending them the right hand of fellowship we utter a silent prayer that they may hold out to the bitter end.

We do not believe in fighting and war, but in this Mexican business we rather feel that before we begin making the first application of the mediation salve we should soak 'em one right between their eyes for the way theyhave treated our people. All in favor of it hold up your hands. One, two, three, why it is unanimous.

Early in the season the watering places placed a ban on the abbreviated bathing costumes, but since that time hard times have set in and economy has hit luxuries more directly than any other expenditure, and in the luxury list is the bathing suit, so it is now announced that this costume is to be cut at both ends in order that the hotel receipts may not be endangered.

We cannot understand them, God bless them, and we are further at sea when the woman policeman in Cleveland made the request that it was too dark for her to go home by herself, the chief made an order for one of the finest to take the frail and innocent thing home which he did, although that was in Cleveland.

The dispatches tell us that the English are getting into the humor to "mob the suffragettes." That sounds awful silly coming as it does from great big husky men. We confess that something should be done to quiet the silly sisters, but it is best to proceed slowly. Why not spank them and see if this will not have a quieting effect.

There is now no question about Colonel Roosevelt's candidacy for President, for his every word and public expression is most convincing that such is his intention. His testimony in the anthracite case is an appeal that will be heard often in the campaign.

There should be some inducement to get the foreign emigrant to settle in the country to a larger degree, than they do, instead of filling up our towns and cities, and by this means increase production. This is a problem that should be solved in some way by the emigration authorities.

FIX THOSE STEPS.

In the reconstruction of the city postoffice building we cannot understand why some one did not suggest that decent and convenient approaches be constructed to the entrances to the building. There is room plenty for such approaches. The southern entrance to this fine building is a threatening menace to the life and limbs of the patrons and is positively dangerous in the winter time. Steps easy of approach should be constructed, or the entrance closed.

With the anti-canteen law in rigid enforcement at Vera Cruz the American force will hold out welcoming arms to Huerta if he will promise to bring his demijohn along.

A Boston girl has swallowed fifty needles and is doing as well as common. We have been told from childhood that those Boston yankees are all stuck up.

The New Haven investigation leads one to believe that if the gangsters were let alone they would have stolen the earth. Death and justice is sure to overtake a fellow when he leasts expects it.

New Boston Council To Condemn Land

Nothing of a definite nature was done at the adjourned meeting of the New Boston council Thursday evening. The meeting was held to take preliminary steps towards securing the 30 foot strip of ground owned by Alan Jordan, on the west side of West avenue. Council passed a resolution declaring an intention to appropriate 30 feet of the Jordan land on West avenue so as to widen the street to 60 feet, and so that the thoroughfare can be extended to the river. This is the first step in condemnation proceedings.

Leo Sommer, of Sommer Bros.' Hardware company, was present to talk to the members of council about the purchasing of a water wagon for the sprinkling of the village streets. Council will take no hand in the matter of buying a water wagon and it is up to Joe Fitch, who is circulating a petition for the sprinkling of Gallia pike to purchase his own wagon.

LIQUOR LICENSE BOARD ORDERED SALOON CLOSED

The Scioto county liquor licensing board is in receipt of a clipping from a Columbus paper, mailed by the State License Commission, telling of forfeiture of his license by a saloon man in Columbus, the first instance of its kind since the new liquor license law went into effect.

J. M. Brown, who conducted a saloon at 415 south Third street, was convicted for the second time last Monday of the charge of keeping his place open on Sunday. Immediately after his second conviction the Franklin county license commissioners conducted an investigation, at the close of which Brown's license was revoked. Accompanied by a police officer, an officer of the board visited the place and ordered it closed, the patrons being ordered out and Brown notified that he would have to suspend business.

It was the first case of its kind in the state under the new liquor license law, and the outcome of the case is being forwarded to the boards of all counties in order that all interested may learn of the procedure that will follow in such cases. By the action of the board, Brown is forever barred from entering the saloon business in this state and no person holding a license in Ohio can employ him in any capacity.

MOTHER WILL GIVE UP CHILD

The Times is in receipt of a letter from a Front street woman, left alone with a nine months old child, who finds herself unable to make a living for both herself and her child. She is anxious to find a good home for the little girl, where she could receive the advantages of life which her mother is unable to afford her. The woman says that she can give good references. Any one desiring to adopt the little one can secure the necessary information at the Times office.

A. I. U. WILL NOMINATE OFFICERS

Nomination of officers for the coming year will be made at the meeting of the A. I. U., to be held next Thursday evening. The election will be held on the third Thursday in June. It was decided at the meeting held Thursday evening to hold but two meetings each month during the summer season, the meeting nights to be on the first and third Thursday evenings of each month, instead of every Thursday evening.

The second and fourth Thursday evenings will be used by the degree team of the lodge for practice. The degree team is rapidly being recruited to its full quota of 32 members, and the team is making excellent headway under the leadership of Captain Leslie Janetsky.

Ten applications for membership were voted upon at the meeting, and the new candidates will be initiated at a future meeting. Mr. and Mrs. John Jarrod, formerly of Bell Isle, Michigan, have transferred their membership from the lodge of that city to Portsmouth lodge. Mr. Jarrod is employed at the N. & W. terminals.

Pastor Coming Home.

Rev. Samuel Lindenmeyer of the German Evangelical church will return Friday evening from a few days' trip to Amherst, O., where he was pastor before coming to Portsmouth.

Mr. and Mrs. Hal Molster and children, Dudley, Lucile and Cornelia, Miss Jess Evans and Mr. Clarence Molster will spend Decoration Day with Mr. and Mrs. William Weidner of Dogwood Ridge.

WILL LEAVE ON TRIP

Fred Hunt, who recently disposed of his interest in the European hotel on Chillicothe street to Floyd Reisner, will leave June 6th for a visit to a number of the large Western cities, including St. Louis, Chicago, Omaha, Salt Lake City, Tacoma, San Francisco, Los Angeles and Yellowstone Park. He will winter in Los Angeles, Cal. He expects to attend the Panama Exposition in San Francisco next year and will not return to the Peerless City until October 1915. Mr. Hunt will be accompanied by his son, Farrand. Until the time of his leaving he will fish and camp near Beattyville, Ky.

Complete returns Indianapolis Race, Smoke House. 29-11

Gets Day Position

Frank Switalski, Sr., who for some months past has been employed as night watchman at the Portsmouth Steel plant will go on day duty, commencing Monday, and in addition to his duties will also serve in the capacity of an interpreter.

Raining In The West

Ernest Beavers, well known clarionet player, formerly with the River City band, who is touring the West with Golmar Bros.' circus, writes that the show has been up against it strong in the weather line, having encountered but two dry days since it opened the season.

Mr. and Mrs. William Haggerty of Indianapolis, are visiting Portsmouth relatives and friends.

AWAY WITH CATARRH A FILTHY DISEASE

Instantly Relieves Swollen, Inflamed Nose, Head, Throat—You Breathe Freely—Dull Headache Goes—Nasty Discharge Stops.

Try "Ely's Cream Balm."

Get a small bottle anyway, just to try it. Apply a little in the nostrils and instantly your clogged nose and stopped-up air passages of the head will open; you will breathe freely; dullness and headache disappear. By morning! the catarrh, cold-in-head or catarrhal sore throat will be gone.

End such misery now! Get the small bottle of "Ely's Cream Balm" at any drug store. This sweet, fragrant balm dissolves by the heat of the nostrils; penetrates and heals the inflamed, swollen membrane which lines the nose, head and throat; clears the air passages; stops nasty discharges and a feeling of cleansing, soothing relief comes immediately.

Don't lay awake to-night struggling for breath, with head stuffed; nostrils closed, hawking and blowing. Catarrh or a cold, with its running nose, foul mucus dropping into the throat, and raw dryness is distressing but truly needless.

Put your fate—just once—in "Ely's Cream Balm" and your cold or catarrh will surely disappear.

NOTICE BY PUBLICATION

E. D. Westfall and William Westfall, whose places of residence are unknown; Wayde W. Westfall, Maud and Maud C. Stutler, who reside at Clarksburg, W. Va.; Catharine R. Westfall, whose last known residence was Wheeling, W. Va.; Albert Westfall, who resides at Huntington, W. Va.; Sheridan Westfall, Orie Westfall and Walden Westfall, who reside at Winona, W. Va., will take notice that J. P. Purdum, administrator of the estate of John H. Westfall, deceased, on the 28th day of May, 1914, filed his petition in the Probate Court of Scioto County, Ohio, in Case No. 1166, alleged that the personal estate of said decedent is insufficient to pay his debts and the charges of administering his estate; that he died seized in fee simple of the following described real estate, to-wit: Situate in the Township of Union, County of Scioto and State of Ohio, to-wit:— Beginning at two chestnut oaks corner to Peach's land, thence with his line S. 30 degrees E. 6 2-3 poles to the center of the County Road, thence with said road S. 28 degrees 10 minutes W. 49 1-2 poles, thence S. 61 degrees 15 minutes W. 15 poles to a stone in said road, corner to James G. H. Brown's 87 1-4 acre tract; thence with two lines thereof N. 33 degrees 10 minutes W. 106 poles crossing a branch at 45 poles and a drain at 96 poles to two hickories an dr small chestnut oak on top of the Brush Creek hill; thence down the hill N. 27 1-2 seconds W. 45 1-2 poles crossing the C. & E. (now N. & W.) railroad to a stake and maple on the bank of Brush Creek; thence down Brush Creek 81 poles to a lynn and four lynn stumps on the bank of Brush Creek, at the mouth of a drain; thence up said drain S. 16 degrees E. 18 9-10 poles crossing said railroad to a sugar-tree on the West bank of the drain; thence S. 11 1-2 degrees E. 24 8-10 poles crossing said drain twice to a stake, small waterbeech and small ash on the South side of the drain; thence S. 32 1-4 degrees E. 7 4-10 poles to a gum and dog-wood on the North side of the drain; thence S. 25 degrees E. 31 poles to the beginning, containing Ninety-three (93) acres, being a part of Survey No. 15732.

ALSO all that part of Survey No. 15732 which lies on or Northwest of Scioto Brush Creek Westerly and North-westerly from the lynn and four lynn stumps, corner to the above described tract and Eastwardly and Northwardly from the stake and maple on the bank of Brush Creek corner to James G. H. Brown's tract. The foregoing premises having been conveyed to William A. Brown by Thomas Brown by deed dated February 21st, 1888, and recorded in Scioto County Record of Deeds Vol. 37 Page 203.

SAVING AND EXCEPTING from the premises above described the following three tracts, to-wit:—

FIRST: A tract of one and 65-100 (1-65-100) acres conveyed by William A. Brown and wife to Laura J. Lloyd, Anna M. Reed, Clay B. Newman and Ellen K. Reed by deed dated August 21st, 1896, and recorded in Scioto County Record of Deeds Vol. 40, Page 198.

SECOND:—Also excepting abstract of nineteen (19) acres, more or less, conveyed by William A. Brown to Albert C. Thompson, Laura J. B. Lloyd, Joseph G. Reed and Ellen K. Reed by deed dated February 16th, 1895, and recorded in Scioto County Record of Deeds Vol. 57, Page 35.

THIRD:—Also excepting a tract of six acres sold, by William A. Brown to James G. Brown, which six-acre tract is situated in the S. W. Corner of the first tract described in this deed and borders o nthe County road.

Being the same premises as were conveyed to Lena Castor, then Lena Hans, by William A. Brown by deed dated March 31st, 1903, and recorded in Vol. 71, Page 125 of the Record of Deeds of said Scioto County, Ohio, and later conveyed to John W. O'Brien by the said Lena Castor and James Castor, husband and wife, and also later conveyed to the said decedent, John H. Westfall by the said John W. O'Brien."

That J. W. O'Brien claims to hold a mortgage thereon for $500.00.

The prayer of the Petition is that said J. W. O'Brien, be required to answer, setting forth the particulars of his Mortgage Lien thereon and that said property be sold to pay the debts and charges aforesaid. All of said above named parties are hereby notified that they have been made parties defendant to said petition and that they are required to answer the same on or before the 25th day of July, 1914.

J. P. PURDUM,
Administrator of the Estate of John H. Westfall, Dec'd.

may29-6wks

POLITICAL ANNOUNCEMENTS

FOR CONGRESS

We are authorized to announce
ROY McELHANEY
as a candidate for the Republican nomination for Congress for the Sixth Ohio District. adv 26tf

FOR CONGRESS

To the Editor of The Times:

Please announce my candidacy for the Republican nomination for Congress in the Sixth District of Ohio.

I shall be glad to talk or correspond with all Republicans in the district, about the issues before the people.

MARK CRAWFORD.
adv

CONGRESSMAN

I hereby announce myself a candidate for the nomination for Congress of the sixth congressional district of Ohio, subject to the action of the Democratic primary August 11th, 1914.

Respectfully,
CHARLES LOVE,
Higginsport, Ohio.

For State Senator 7th District
WILL P. HAYNES
Jackson, Ohio.
Democratic Primaries, August 11, 1914.

JOHN J. HARPER
Candidate for
COUNTY SURVEYOR
On Republican Ticket
Your support will be appreciated, Primary Tuesday Aug. 11, 1914.

COUNTY COMMISSIONER

I am a candidate for the nomination of county commissioner of the Republican primary election to be held Aug. 11, 1914.

Your support is solicited.
DAVID STEWART

COUNTY COMMISSIONER

I desire to announce to my friends and acquaintances that I am a candidate for the nomination of county commissioner, subject to the decision of the Democratic voters at the primaries to be held on August 11. If nominated and elected, I promise to give due diligence to the affairs of the office, which will be conducted along business lines.

ANDREW HAGERTY,
Otway, Ohio.

FOR COMMISSIONER

Please announce that I will be a candidate for the nomination for County Commissioner subject to the decision of the Republican primary, Aug. 11, 1914.

G. H. DISTERDICK,
Of Green Township

THOMAS W. WATKINS
Candidate for
COUNTY COMMISSIONER
On Republican Ticket
Your support will be appreciated Primary Tuesday Aug. 11, 1914

COUNTY COMMISSIONER

We are authorized to announce J. H. Rockwell of Valley township, as candidate for County Commissioner on the Republican ticket at the August 11th primaries.

FOR COUNTY COMMISSIONER

I am a candidate for the nomination of county commissioner on the Republican ticket at the primary election to be held August 11, 1914. Your support will be appreciated.

CHARLES E. WORLEY.

FOR COUNTY COMMISSIONER

L. H. Cadot announces that he will be a candidate for county commissioner of Scioto county on the Republican ticket, to be voted for at the August primary. Mr. Cadot is a resident of South Webster, and earnestly solicits the support of his friends.

County Commissioner

I am a candidate for the nomination of county commissioner at the Republican primary election to be held, August 11th, 1914. Your support will be appreciated.

WILLIAM TIPTON

FOR COUNTY COMMISSIONER

I desire to thus notify the voters of Scioto county that I will be a candidate for the nomination or County Commissioner on the Republican ticket at the primaries to be held on Tuesday, August 11, 1914. Your support will be highly appreciated. If nominated and elected I pledge my earnest effort to give the people of Scioto county an honest and economical administration.

W. O. SHIVELY.

A. L. FEURT
Candidate for
COUNTY COMMISSIONER
Republican Primaries, Aug. 11, 1914.

COMMISSIONER

Candidate for commissioner.

JAS. P. HURLEY,
McDermott, Ohio.
Rush Township.
Republican primaries, Aug. 11.

FOR COMMISSIONER

T. Frank Craig hereby announces he is a candidate for the nomination of County Commissioner on the Republican ticket before the primaries to be held on August 11. If elected to the position I promise my faithful efforts toward giving the people of Scioto county a business administration. Your support is solicited and will be appreciated.

T. FRANK CRAIG,
Jefferson Township.
adv

FOR COUNTY COMMISSIONER

I desire to notify the voters of Scioto county, that I am a candidate for county commissioner on the Republican ticket, subject to the primary of August 11th. The support of all is respectfully solicited, and, if nominated and elected, I pledge my earnest effort and best judgment to see there shall be an honest and honorable administration and the betterment of the public roads, while all charitable institutions will receive the best attention.

GEORGE H. HILL.

FOR COUNTY COMMISSIONER

I will be a candidate for County Commissioner on the Democratic ticket subject to the primary August 11.

DANIEL EGBERT,
Valley Township.
Your support is solicited

FOR SURVEYOR

I respectfully announce that I am a candidate for renomination for County Surveyor, subject to the Democratic primary. With the experience gained by my first term and a thorough knowledge and understanding of the big work to be done, I feel I can be of especially valuable service to the county in a second term.

GROVER KINLEY.

GEORGE W. SHEPPARD
Prosecuting Attorney
CANDIDATE
Scioto County. Subject to Republican primary, August 11, 1914.

PROSECUTING ATTORNEY

I am a candidate for the nomination of Prosecuting Attorney at the Republican Primary Election to be held August 11th, 1914. Your support will be appreciated.

JOS. T. MICKLETHWAIT.

FOR REPRESENTATIVE

I hereby announce to my friends that I am a candidate for the nomination of Representative subject to the will of the Republican voters at the primaries to be held on August 11, 1914. Your support is solicited and I assure you will be appreciated.

WM. T. SPRAGUE,
Portsmouth, O.
adv

C. M. EMCRY

Of Stockdale, announces himself as a primary candidate for the Democratic nomination for state senator, from the Seventh District of Ohio.

FOR SHERIFF

I desire to notify the voters of Scioto county that I will be a candidate for the nomination of Sheriff on the Republican ticket at the primaries to be held on Tuesday, August 11, 1914. Your support will be appreciated.

E. W. (PETE) SMITH

FOR SHERIFF

To the Democratic voters:

I respectfully announce myself as a candidate for sheriff, subject to the party primary and ask the support of all there at. If nominated I promise a vigorous campaign and pledge an efficient execution of the duties of the office, if elected.

CHARLES M. SPERRY.

SHERIFF

We are authorized to announce
FRANK WANZER RICKEY
of Harrisonville, as Republican candidate for nomination for sheriff of Scioto County. Primary August 11, 1914. Your vote will be greatly appreciated.

JOHN HARCHA
Candidate for
SHERIFF
Scioto County, subject to Republican primary, Aug. 11, 1914.

COUNTY CLERK

To the voters of Scioto County:

I will be a candidate at the Republican primaries, August 11th for County Clerk. Your support will be appreciated.

CHAS. W. RICE.

FOR COUNTY CLERK

Anselm T. Holcomb, Jr., hereby announces his candidacy for the nomination of County Clerk subject to the Republican voters at the primary to be held in Scioto county on August 11. Your support will be greatly appreciated.

A. T. HOLCOMB, Jr.

COUNTY CLERK

I hereby announce to the voters of Scioto county that I will be a candidate for County Clerk on the Republican ticket subject to the wishes, of the voters at the primary to be held on August 11, 1914. Your support is earnestly solicited. If elected I promise to conduct the affairs of the office to the best of my ability.

JOHN W. HALL.

FOR RECORDER

To the Republican voters of Scioto county I earnestly solicit your support and if favored with the nomination and elected in November the people of our county can rest assured that the duties of this office will be properly cared for. Respectfully

HENRY BECKER.

FOR RECORDER

To the Democratic Voters: I am a candidate for recorder, subject to the primary of August 11. I earnestly ask support of all and pledge an active, vigorous canvass, if nominated, and good service to the public, if elected.

ROBERT E. LEWIS.

FOR RECORDER.

As a candidate for nomination by the Democratic party for recorder, I most respectfully solicit the support of all members of that party at the coming primaries. I seek the office with a full purpose to industriously and intelligently discharge the duties thereof if elected.

R. K. DAY.

RECORDER

George E. Alvoid announces his candidacy for the office of county recorder to the Republican primaries, Aug. 11, 1914.

POLLY AND HER PALS Copyright, 1914, International News Service.

A SURPRISING RUN ON THAT ALPHABETICALLY ARRANGED COLUME

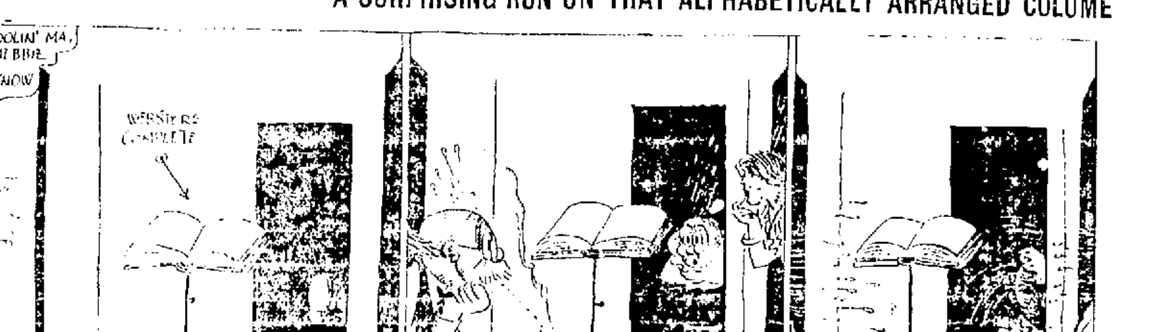

WEDDING GIFTS AND GRADUATION GIFTS

If you will inspect our show window you will readily see that we have a substantial reason for extolling the merits of our stock. Our designs are "different," rich and fascinating. The young girl graduate will be pleased with a gift coming from this store, because all our stock has been chosen with exceeding care and with an eye to the artistic.

May time, by the way, is emerald time, and we have a large assortment of emerald jewelry, including brooches, handy pins, links, lorgnette chains, bracelets, etc. The emeralds in many cases are used in combination with other precious stones and present a dazzling harmony of color. Those who are partial to silver or cut glass will also find many good things here in that line. Suitable gifts will be found here at prices to suit the convenience of all.

J. F. CARR Jeweler-Optician 434 Chillicothe, Near Gallia

Picking Up Money

Using these columns is pretty much like picking up money on the streets. Walking is small effort, you wear out a little sole leather, the money you pick up is clear gain, if you can't find the owner.

So it is little effort to telephone your "want" to this paper, your carrier will collect the little cost—only ½ cents a word each insertion—and the little ad is altogether likely to get for you what you want.

MASONIC NOTICE

Aurora Lodge No. 48 F. & A. M. will meet Thursday evening, May 28 at 6:30 o'clock. Work in the Master Mason degree and on Friday evening, May 29 will meet for the annual inspection at 7 o'clock, followed by a banquet. Work in the Master Mason degree for inspection.

WANTED

WANTED:—To buy second hand clothing and shoes. 649 2nd. Phone A 567. 25-6

WANTED:—Carpenters. Apply at once to Alex Dixon & Co., contractors. Portsmouth Steel Co., New Boston, O. 27-3

WANTED—You to know there is an up to date notary public located in Fullerton. Writes deeds, mortgages and wills correctly and with dispatch. Legal prices only. Address Frank M. Griffin, Box 25, Fullerton, Ky. 16tf

WANTED—Roots, wool, feathers of all kinds. M. Jacobs' Sons. 3rd near Chillicothe. 16tf

WANTED:—Carpets to clean. We make rugs out of old carpets. Portsmouth Carpet Cleaning Co., Revare & Klingman, Home phone 490. 20tf

WANTED:—Paper hanging and painting. Van Dyke, 827 6th St. Phone A 967. 29tf

NOTICE:—For prompt package delivery call John Collins, 1616 7th. Phone A 1146 or A 1291. 26tf

PHONE A 314 and let Haaf deliver your packages. Calls given prompt attention. 141 2nd. St. 2tf

WANTED:—People to eat at the Home Restaurant, 919 Gallia. Home cooking. 19-12

WANTED:—Horses to board at Vincent's barn 6th and Union. Phone X 456. 19-25

WANTED:—10 laborers at Carlyle Paving Brick Co. plant. Good wages paid for satisfactory men. 28-3

WANTED:—Housekeeper. Middle aged woman preferred. Reference required. Family of four. No washing. See Squire Byron, phone 928. 28-3

WANTED:—Registered Jersey male, two years old. Address G. B. Wittman, Buena Vista, O. Phone, Bell 1 W 11. 29-6

WANTED:—Good dining room girl. Good cook for restaurant. Girl to work in store. Girl for general house work. Help Employment Bureau, 615 2nd. St. Phone A 995. 29tf

NOTICE:—We clean vaults. J. H. Goodpaster. Phone 352. 29tf

WANTED Girl for house work. Apply 1012 8th St. 29-2

BEN HUR NOTICE

Regular meetings every Friday evening at 7:30. Visiting members welcome. Fifth and Chillicothe. adv

WANTED:—Girls for general house work. Help Employment Bureau, 615 2nd. Phone A 995. 21tf

WANTED:—Saleslady for store in Portsmouth. Good permanent position to right party. Must have good references and sales ability. Address P. O. Box 234. 19tf

WANTED:—Property to sell. I have some buyers for several houses that I can not suit with the houses I have. Yours may fill the bill. P. W. Kilcoyne, 1218 Grandview. Phone A 1408. 29-2

WANTED:—Boiler fireman for day turn. Steady work. The Webster Brick Co., South Webster, O. 26tf

WANTED:—A good cook, need not do washing or ironing. Apply to Mrs. G. D. Scudder, 645 4th St. 26tf

WANTED: Everybody to know that we are at the Underselling Store, 172 Gallia avenue, New Boston, where we will absolutely save you half your money on all kinds of ladies', gents', youths' and children's furnishings and notions. Shoes and millinery goods a specialty. We intend to say good bye to all summer goods regardless of cost. G. M. Warder, manager. 28-2t

NOTICE:—We have the best and cheapest second hand furniture, clothing and shoes in the city. Call and see. Leftie DeBerriens, 523 2nd. Phone A 1294. 28-3

WANTED:—Girl for general house work. Mrs. Uhl, 1234 4th. 28-2

FOR SALE

FOR SALE:—Tarpaulins, all sizes at H. S. Grimes, Elk Bldg. 24tf

FOR SALE:—Forty acre farm Valley township. John Dill. Room 225, Masonic Temple. 27-3

FOR SALE:—7 room two story 6th, storm sheeted, bath, with 4 room house on rear of lot. $3700.

6 room two story, 3rd near Gay, water, gas and cistern. This is a bargain. $2000. P. W. Kilcoyne, 1218 Grandview. Phone A 1408. 29-2

FOR SALE:—Sideboard, 9x9 rug, large refrigerator, combination model range, call Saturday 1144 8th St. 29-1

FOR SALE:—6 room two story house, bath, gas, large basement 7th St. $400 down, balance $25 per month. P. W. Kilcoyne 1218 Grandview Ave. Phone A 1408. 29-3

FOR SALE:—Surrey and phaeton. Bargain. 1020 15th. 27-3

FOR SALE:—Or hire automobiles, 911 4th. Phone B 995. 25-6

PLUMBING
LOVINER HEATING & PLUMBING CO.
Plumbing, Gas Fitting, Heating Etc.
727 FIFTH ST.
Home Phone X 241. Bell 286-W

WE HAVE MOVED
We want to announce to our many friends and patrons that we have moved from 821 Gallia street to 831 Gallia, opposite the Colonial theatre. We are now ready to furnish you with that new, nobby Spring suit. Suits made to order made to fit at $25.00 and up. See our new line of spring and summer patterns.
Suits repaired and pressed. A trial will convince you that McGarry knows his business.
Richard McGarry
831 GALLIA STREET

LET US
Make that old suit look like new.
We not only bring back the newness, but the shape as well.
Bierley & Yeley

P. E. ROUSH
Painter and Paper Hanger
Phone X 1144. 726 Ninth St.
UNION WORKMEN

PEEL & CO.
Storage & Auction House
...s to all parts of the world. Estimates cheerfully made at any time. Furniture Packers, Craters and Shippers. Our exclusive Storage and Packing Departments open for inspection every day. 20 years experience makes us reliable.
Warehouse and Office 623 Second Street.
HOME PHONES 1219 and 923
PEEL & CO.

Portsmouth Storage and Auction Co.
First class storage accommodation. Special attention given to packing and shipping. Second hand goods bought and sold. Call on us for prompt and efficient service.
346 GALLIA STREET
Home Phone 401. Bell Main 494

23 YEARS
This Association was organized by representative business men of this town in 1891.
We have been doing business in Portsmouth for 23 years and have always treated our members and friends cordially, as well as paying 6 per cent in the way of dividends on our stock.
If you are not a member of this Association you have missed the safe and profitable investment furnished by our stock.
Six per cent, compounded semi-annually.
A Systematic Home Saving Institution.
Our Literature Is Free.
THE PORTSMOUTH BUILDING & LOAN CO.
Rooms 23 and 24. First National Bank Building

REAL ESTATE
Fire, Life, Health and Accident INSURANCE
P. W. KILCOYNE
1218 Grandview Ave Phone A 1408

PLUMBING
THE SCHMIDT-WATKINS CO.
Plumbing, Gas Fitting and Heating
934 GALLIA STREET
Home Phone 578. Bell 383

FOR SALE:—Tent 9x12 ft. made of 10 ounce, double filled, army duck. See 823 Court. 29-3

FOR SALE:—Old style furniture 721 Washington St. 29-3

NOTICE:—When you want prompt package delivery call Dick Bostwick, 12 Waller. Phone Y 404. 9tf

FOR SALE:—Fine young cow, fresh soon, also sow and five pigs, No. 4 Union St. 25tf

FOR SALE:—Registered Holstein bull 2½ years old, weighs 1500 pounds. Color three-fourths white. Price $125.00. Otto Zoellner, Wheelersburg, Ohio. 28-2t d—1t wk

FOR SALE—Beautiful new summer home one mile east of Sciotoville on the Egbert addition. Phone 11 on 26 Sciotoville exchange. Minnie Egbert, Sciotoville, O. 18-12

FOR SALE:—Good rubber tired buggy. Call phone B 1693. 27-3

FOR SALE:—Refrigerator in fine shape. Holds 150 pounds ice. R. S. Prichard, 926 Gallia. 26tf

FOR SALE:—30 ft. lot, northwest corner, 6th and Lincoln. Call A 1038. 23-10

FOR SALE:—Black horse suitable for lady driving. Vere Crawford, 457 Brown. 26tf

FOR SALE—Geraniums and other plants 10c up. 631 9th. 12-tf

FOR SALE:—One shoe repair shop, electrically equipped. 1934 Robinson Ave. 23-6

FOR SALE:—Small supply of stereotype mats. Better than paper for laying under carpets. The Times Office. 4-tf

FOR SALE:—Or trade, automobile, 418 Court. Phone 90. 23-6

FOR SALE:—5 six pocket pool tables with all equipment. Call Home phone X 326. 23tf

FOR SALE:—$22 baby buggy, good condition for $5. Folding bed, cheap, 1139 9th. 28-3

FOR SALE:—Cut under rubber tired surrey in good condition; also one seated buggy. Phone Y 1188 or call 1412 4th. St. 28-2

FOR SALE:—Or trade, Mitchell roadster in good condition. Bargain. Ed Cunningham. Telephone 2202. 28-3

FOR SALE:—Fine building lots on Mabert Road. 75x600 ft. Price $550, on easy terms. Also 5 room house on Grant St., newly painted, water, gas, electricity, street assessments paid. A bargain at $2250 on easy terms. Phone Y 1550. 28-3

FOR SALE:—Two horses, cheap. E. E. Bacquard, Sciotoville, O. 28-4t

FOR RENT

FOR RENT:—2 furnished rooms, for light house keeping, 541 7th. 20tf

FOR RENT:—2 furnished rooms for light house keeping, with bath. 1020 Gallia. 28tf

FOR RENT:—3 room house. Inquire at 1306 High St. 27-3

FOR RENT:—Four room flat 1015 Washington street. See Phillip Jacobs, Security bank building. 29-3

FOR RENT:—7 room house on Hill Top. Call at 1118 Gallia. 29-3

FOR RENT:—Rooms for light house keeping at 1118 Gallia. 29-3

FOR RENT:—4 room cottage, Robinson avenue. Phone 135 or 603. 29-2

FOR RENT:—5 room flat. At 822 Chillicothe. Bath complete. Large pantry and closets. Electric and gas lights. Phone 802. 29-3

FOR RENT:—Three furnished rooms downstairs at 1618 7th St. 29-2

FOR RENT:—Furnished room with use of kitchen, 1814 6th. St. 29-3

FOR RENT:—2 rooms for light housekeeping, 512 7th St. 29-3

FOR RENT:—2 rooms furnished for light housekeeping; 819 Findlay, near 9th. Phone X-598. 15-tf

FOR RENT:—5 room house at 1021 14th St., also two furnished rooms at 114 12th St. Call at latter address. 25-6

FOR RENT:—Tarpaulins, all sizes at H. S. Grimes, Elk Bldg. 24tf

FOR RENT:—2 rooms furnished for light house keeping, 717 9th. Phone Y 736. 7tf

FOR RENT:—Five room flat. Phone 208. 18tf

FOR RENT:—Big two-story stable at 1124 Third St. 8-tf

FOR RENT:—Furnished rooms for light house keeping, all conveniences, 529 3rd. 23tf

FOR RENT:—Furnished room. Bath, 1137 3rd 23tf

FOR RENT:—Furnished front room with board, bath and phone, 530 4th. St. near Court. 27-4

FOR RENT:—2 nice furnished rooms for light house keeping, modern, 1412 11th St., first door below Offnere. 22tf

FOR RENT—One or two furnished rooms for light house keeping, 817 8th St. 16tf

FOR RENT:—Furnished room; bath and phone. 724 3rd. 16tf

FOR RENT:—Furnished room. 1654 11th. Phone X 310. 21tf

FOR RENT:—3 furnished rooms downstairs, at 1618 7th St. 28-3

FOR RENT:—Nicely furnished room with bath, 618 Washington St. 21tf

FOR RENT:—2 rooms furnished or unfurnished, cheap. 111 Glover St. 23tf

FOR RENT:—2 furnished rooms, light house keeping, bath and all conveniences. Phone Y 738, No. 522 5th. 19-

FOR RENT—3 large front rooms, private entrance, 1020 15th. 27-3

FOR RENT:—Nicely furnished front light house keeping rooms, bath complete. 1024 Gallia St. 27-3

FOR RENT:—New 5 room flat, second floor at 1919 8th St. Phone B 193. 27tf

INSURE YOUR AUTOMOBILE
AGAINST
FIRE, THEFT, COLLISION LIABILITY INSURANCE
will protect against damage Suits
The Hazlebeck Co.
(Formerly the Frank B. Finney Company.)
819 GALLIA ST.

Do You Need Money?
For any purpose? Come and see us. Your friends and neighbors will not know your business. You get the money quickly at
LEGAL OHIO RATES
Interest on $50.00 six months is only $2.00
OHIO LOAN CO.
(Authorized by the State)
Suite 28, First National Bank Building. Phone 62

Buy a Home!
Large, 5-room cottage, Grant street, near Hutchins, bath roughed-in, 2 cabinet mantles, pantry, front and rear porches, cistern, large lot. Price $2700
Good 5-room cottage Oakland Ave. near car line, bath, pantry, front and rear porches, two mantles, a bargain $3700
Large 6-room house, Seventeenth street, near Waller, bath, pantry, cabinet mantels, front and rear porches, sliding doors, large barn. $3750
One of the best built houses on the hill, Kinney Lane, near Oakland, bath, pantry, sliding doors, reception hall, front and rear porches, walls all decorated, slate roof, large lot with fine shade, a bargain.. $5000
New 6-room house, 1613 Mound street, bath, pantry, sliding doors, hard-wood floors, reception hall, newly papered house is storm-sheeted, a bargain, vacant $3450
Large 4-room cottage, Sixth street, near Offnere, front and rear porches, water, gas, lot 40 feet front, street assessments paid......$2100
New brick veneer home, Timmonds Ave., modern in every way. Lot 42 feet front, street assessments all paid, vacant, ready to move into. Price $5750
Houses and Lots in all parts of the city, cash, or easy terms. Loans arranged.
WERTZ
724 FOURTH ST. EVERYTHING IN REAL ESTATE. PHONE 1497

SCURRILOUS NOTE IS SENT TO WOMAN

Attention of the postal authorities will be called to a scurrilous note sent through the United States mails to Mrs. Julia Moore, of Jackson and Campbell avenues, which has been the subject of a police investigation by the mayor and the police department for the past few days. This investigation has succeeded in practically determining the author of the note and also the writer of the address on the envelope, and the evidence at hand will be turned over to the government agents.

Mrs. Moore received the note earlier in the week, and immediately turned it over to Mayor Frick, having in mind a criminal prosecution if the writer was apprehended. The mayor went about the instigation quietly, and succeeded in securing written specimens, the handwriting of which tallied with that on the envelope and note.

Mrs. Moore, accompanied by her attorney, Edgar Millar, called at the mayor's office Friday morning, for the purpose of ascertaining to what extent the investigation had been pushed. It was the concensus of opinion that the matter was one for government investigation.

According to information which the mayor gathered, the writing of the note is an outcome of a bitter neighborhood feud, which has been going on in that section for several weeks.

FOR RENT—2 furnished rooms for light house keeping, 917 9th near Gay. Bath. 23tf

FOR RENT:—5 room house on south side of Dexter avenue west of Campbell avenue. Call on Cecil Miller. Room 25, 1st National Bank Bldg. 1-tf

FOR RENT:—8 room two story house, 2014 8th. St. Inquire Mr. Rhodes at the gas office. 18tf

FOR RENT:—A flat upstairs. 503 Waller. 26tf

FOR RENT:—Two unfurnished rooms, 1524 Robinson. 26tf

FOR RENT:—2 furnished rooms, 1120 3rd. Phone Y 911 26tf

FOR RENT:—Apartment. Phone Y 1397. 26-4

FOR RENT:—2 rooms unfurnished, 1414 Findlay. 26-6

FOR RENT:—Furnished rooms for light house keeping. Hotel Portsmouth. 27-3

FOR RENT:—4-room flat, bath, 1632 7th. 28-3t

FOR RENT:—2 four-room flats corner 14th and Robinson. J. M. Augustin, $8.00 per month. 28-3

FOR RENT—8 room house, bath, gas, electricity, large basement, double pantry, on car line. C. S. Cadot Agency. Room 225 Masonic Temple. 28-3

FOR RENT—4 room house, 2338 8th. Also several small houses. C. S. Cadot Agency, Room 225 Masonic Temple. 28-3

FOR RENT:—Three unfurnished rooms, central location, 725 5th St., first house below Chillicothe. 28-3

FOR RENT:—Fine store room, Gallia street near Gay. See Attorney Wm. J. Meyer, First National Bank Bldg. 28-6t

FOR RENT:—Desirable cottage 5 rooms with bath, just papered and painted throughout, good location. Phone 641. 28-tf

FOR RENT:—One room for light house keeping, 1526 Robinson. 28-3

FOR RENT:—Furnished suite of rooms for light house keeping. Phone, bath, all conveniences. Phone X 1342 for information. 28-3

LOST

LOST:—Boy's coat containing watch. Please return to Brunner's store, Second and Market Sts. and receive reward. 27-3

LOST:—Pocket book containing $51 near new county bridge or on street car. Return A. W. Snyder, 31 East Gallia pike, New Boston. Reward. 28-2

LOST:—A pair of long white silk gloves. Phone 448. 28-1

STOLEN:—Red Avolan bicycle from Hicks' grocery Tuesday night. Reward for capture of thief. 28-2

ALSPAUGH

Has the best Kitchen Cabinets. adv 27tf

Homer Pressler, who has been suffering with an attack of typhoid fever, is reported much improved at his home on Sixth street.

The Successful Man
MORE than nine times out of ten you will find that the successful man began his success by first being a prudent man. He early learned the value of saving and began putting his surplus in bank. There is character and force about the man who has money in bank. He begets confidence in himself and confidence and credit from the community. He becomes recognized as safe and dependable. Opportunities begin to come his way and having some means he is the better able to profit by them.
The first step towards success is saving. We want to help you in that step and we offer you the security and facilities of our bank. One dollar will open a savings account and we allow interest on all savings deposits and compound the interest.
The CENTRAL NATIONAL BANK
HOME FOR SAVINGS. 809 GALLIA ST.

6 PER CENT cash dividend by THE CITIZENS SAVINGS & LOAN ASSOCIATION COMPANY for 23 CONSECUTIVE YEARS.
LOANS REDUCED and INTEREST charge DECREASED faster than any other plan.
Accounts from $1.00 to $10,000.00 solicited.
THE HUTCHINS & HAMM CO.
Rooms 21 and 22 First National Bank Building

WEST ENDERS OVERCOME BY HEAT

Quite a number of West End citizens were overcome by the terrific heat Thursday night.

Among the victims were W. A. Holmes, a Second street merchant, and Mack McCormick, a Second street saloonkeeper. The Misses Saunders, shoeworkers, living in the Trotter building, were also affected by the warm weather and sat up all night.

Attorney Theo. K. Funk was almost prostrated by the heat in his office on Second street, Friday afternoon.

Charles Pugh, manager of the Postal telegraph office, was also affected and forced to give up his duties Friday afternoon. The thermometer at Gehres Bros.' flour mill registered 98 in the shade.

Dan H. Dodge, Optician, 905 Gallia. adv 28-3

Max Lehman continues to recover steadily from the surgical operation he underwent at the Hempstead hospital.

LAST CALL ON Riverview Lots!
All Prices Advanced!
Saturday, June 6th Without Further Notice Prices On All Riverview Lots Will Be Advanced
$200 ON EACH LOT
Seven more days in which to secure a choice residence lot in Riverview at the present low prices of $600 to $1000 for lots from 47 to 50 ft. by 120 ft. Buy now while the buying is good.
10 PER CENT CASH $10.00 PER MONTH
Don't confuse Riverview with other suburban additions 5 or 10 miles from town. Riverview is virtually in the city. Extends from North Waller street in Sunnyside to Chillicothe Pike, just north of the corporation line.
GRADING CONTRACTS LET
The contract for grading and laying sidewalks has been let to the well known contractors, N. A. Brokaw and W. H. Hudson. Work will positively begin Sept. 1st.
THEN WATCH 'EM GROW IN VALUE
When these improvements are completed the value of each lot in Riverview will advance and you can realize a handsome profit on your investment.
PHONE THE OFFICE FOR APPOINTMENTS
H. A. Bierley Realty Co. SECURITY BANK BUILDING PHONE 1499

Miss Dolly Wise

She is here to answer any and all questions concerning love, matrimony, troubles, woes, etiquette, etc. Inquiries should be addressed to Miss Dolly Wise, care The Daily Times, Portsmouth, Ohio.

Dear Miss Wise—I would like **to have** the name and address of **the girl** who signed herself "Little Bo-Peep" in Wednesday night's Times.

HENRY.

The one who signed herself "Little Bo-Peep" never gave me her name and address, and I would not feel myself at liberty to reveal it to you even if she had. Letters sent to me are answered to help the person asking help, and those who may read them, and likewise benefited; but this column is not to gratify curiosity, make matches, or as a weapon to knock down one's enemy.

Dear Dolly—I have a husband who is very mean to me. He comes home at night as cross and peevish. I try to be as nice as I possibly can. Dress neat and clean and have his meals always ready but it doesn't seem to do a bit of good. I don't see how I can stand such treatment much longer. Please give me advice, as I am afraid to speak to him.

WORRIED WIFE.

What your husband needs is a good sound thrashing. I'd like to be a six foot man for about ten minutes and I'd give it to him. He knows you are afraid of him, and bully that he is he rejoices in making you suffer. I really don't know what to tell you to do, but it seems to me that if wives were a little more independent they would get along better. The next time he comes home sulky you just turn the tables on him, and give him a piece of your mind. Give him to understand that you are not going to take any more back talk or abuse. He is only a big coward anyway. If he wants to fuss he ought to go out and hunt another brute like himself.

Dear Dolly—I am a girl of 16 and I have a beau of 17 who takes me to the picture show every night nearly. We come home and sit on the porch awhile. He sometimes wants to hold my hand. How can I prevent him from doing this?

SWEET SIXTEEN.

Don't go with him. Where is your mother that she allows this going to moving picture shows every night with your precious "beau." You are both very silly children and holding hands (while it might be a pleasant occupation), is such a waste of time, when there are so many other important things to do, in the way of education and the cultivation of womanly charms.

Dear Miss Wise:—My baby is three months old and it frets so that I have to carry it around all day. What can I do to make it behave. It seems to be perfectly healthy.

DISTRACTED MOTHER.

If the baby is well fed, cool and comfortable in every way, you are doing it and yours [illegible] a great injustice by carrying it around all day. One of the highest authorities on children's diseases says that carrying children is one of the worst possible things for its health, to say nothing of malforming of tender bones. Putting a child down on the bed when it is comfortable, may induce crying, but this in small quantities is not harmful. It may be crying because so much movement makes it dizzy. Have you ever thought of that? It makes a great many people sick to swing, or rock.

Dear Miss Wise—I should like to know if you could give me a remedy for liver spots and moth patches on the skin.

MRS. C. T.

Liver spots and "moth patches" are caused by impure blood and imperfect circulation. Keep the sewerage of the body in perfect order; take plenty of active exercise in the open air; bathe daily and rub the skin with a rough towel. Should the blemishes resist this common sense treatment, put yourself in the hands of a skillful physician. Do not try cosmetics and other superficial applications. They are not even "skin deep."

Dear Dolly—I am a young girl 17 years old and I would like to enter the business world. Haven't decided yet whether to be a stenographer, bookkeeper or clerk. Which do you think would be the easiest and which would I get the most money out of for the least work. I am very good looking and don't like to work very well, but I will not stay home as I hate house work. Some people tell me that "stenos" have no snap. Is that so. Others say their employers don't treat their help very nice. I am in an awful pickle. Can you fish me out and also dish out some of your valuable knowledge to me.

OH YOU KID.

The girl who goes into the business world with the expectation of being gently lifted over all the rough places, will be disappointed and undoubtedly dissatisfied with her work. The successful business girl is the one who enters that world with a sufficient amount of courage, determination and good common sense to smooth out the stony places and polish off the rough edges of inharmonious conditions. Such a girl will be sure to make a success of her chosen work. As a rule wage earners are paid to make the rough places smooth for their employers, and if you are looking for help and sympathy, easy chairs, and a rose-strewn path better look for them outside the office or store for they will not be found there. Opportunity and business success have smiled on many energetic and ambitious Portsmouth girls, behind the counter and at the desk, but they were not those who have been looking for the easy positions with the thorns and brambles all removed from their paths. If you are a frivolous young girl, (which I judge you are, from your letter), caring more for your own pleasure, and comfort than you do for the business of your employer, better stay out of the business world. On the other hand if you decide upon the profession of stenographer try to elevate that position in so far as you are able. As to the wages, that all depends on your ability as a worker. I know quite a number of girls in this town who are making far more money than the majority of men.

Dear Dolly—My husband stands all day long at work and when he comes home at night his feet are so tired he can't sleep. Is there anything he can do for this?

WIFEY.

Salt and water foot baths, to which have been added a little powdered alum, taken at night, will draw the soreness out from the feet and harden them to resist wear and tear. Another good remedy is to stir 20 drops of carbolic acid into a pint of grain alcohol and use it as a sponge bath for the feet at bedtime. This is wonderfully efficacious in relieving tired muscles and aching bones. Your husband may try both remedies.

Dear Miss Wise—I am a girl 13 years old and in love with a boy 23 years of age. He says he loves me and I love him dearly. Do you think it would be all right to marry. Where should we go on a honey moon trip? What kind of dress would be nice? Is my writing and spelling good?

BRIDE-TO-BE.

What you need is a good sound spanking. Your mother should turn you over her knee and use her slipper on you. If you will send me your name and address I will see that she does it. Not very.

Dear Miss Wise—Would you please tell me in your columns what would be nice to take for a lunch for two. We are going out fishing and stay all day. And how should I fix it?

READER.

Fix some dainty sandwiches, egg, lettuce, cheese, or tomato. You could also take anything else that will not spoil and yet be palatable, such as hard boiled eggs, pickles, olives, baked beans, some kind of a salad and cakes and anything else you would like. You could take a basket if it would not be too much trouble, or a box and throw it away afterwards.

Dear Dolly—What will remove mildew?

MRS. H. T.

Try a weak solution of chloride of lime, then rinse in cold water. You might also apply salt and lemon juice and lay in the hot sun.

SOCIETY

A jolly party of young people who had supper and picnicked at Millbrook park yesterday evening were Misses Marie Perry, Addie Collis, Katherine and Ruth Dupay, Charles Lewis and Richard Perry.

William M. McGowan, a well known West End citizen and his good wife, Mrs. Mary M. McGowan will celebrate their 50th wedding anniversary at their home, No. 701 Market street, Sunday. Mr. McGowan is 76 years of age and his spouse 78 years old. They are the parents of John McGowan, a Ninth street barber.

Mrs. Frederick K[illegible] returned home to Piketon today, accompanied by her mother, Mrs. Mary Maklem, who will visit at the home of her daughter for a few weeks.

Dr. and Mrs. H. A. Maffey, Mr. and Mrs. John Kah, Mrs. Fay Beck and Miss Nell Ankron will spend Decoration Day and the Sunday following at the Maffey camp on Brush Creek.

H. J. Wendleken and wife and Mrs. Roy Wendleken and baby daughter Helen left Thursday for Arion, where they will spend Decoration Day and Sunday.

Don Randall and family have returned from an extended visit among home folks at Aurora, Ind.

Mrs. Lila Johnson, of Second street, went to Cincinnati Friday morning for a visit.

Miss Mayme Flanagan arrived home from Prestonburg, Ky., to visit over Decoration Day with her father [illegible], Mr. Lawrence Flanagan and [illegible], the Misses Nora and [illegible] avenue.

[illegible]

[illegible]

[illegible] and [illegible] Margaret [illegible]

The many friends of Mrs. Emma Nodler will be surprised to hear of her marriage Wednesday afternoon to Mr. James Kirby, a cement contractor of this city. The marriage took place in Ironton in the presence of Mrs. Hevare, of Huntington, a relative of Mrs. Nodler. After the ceremony Mr. and Mrs. Kirby went to Charleston, W. Va., and will return home tonight to reside in Mrs. Kirby's home on Fourth street. This marriage will come as a great surprise as their friends did not know they even knew each other, but really have been lifelong friends.

Mrs. Horton, of Jackson, is visiting at the home of Mrs. E. E. McCoy, on Lincoln hill.

Mrs. R. O. LeBaron's home on East Second street was beautiful today with a tasteful arrangement of roses and spring flowers in readiness for her pretty party, a bridge tea. There were enough guests for eight tables of auction bridge. After the game, at four o'clock, many guests who do not indulge in the game of cards arrived in time for tea. Among the large number of guests were Mrs. Nora Franklin of Pittsburgh, Pa., guest of Mrs. Wells Hutchins, and Mrs. J. D. Herron of Cincinnati, guest of the Misses Kinney. In serving the dainties Mrs. LeBaron was assisted by Mesdames Guy V. Thompson, John Reilly, R. S. Kyle, Frank Moulton and Misses Elizabeth Watkins and Leona Labold.

Mrs. Charles N. Anderson of Huntington, is visiting her sister, Mrs. John C. Milner.

Mrs. William Horr is visiting at the home of her sister, Mrs. Albert Daehler, while packing her household goods preparatory to moving to North Carolina.

Miss Katherine Barlow of Columbus will arrive tonight for a week-end visit at the home of Mr. and Mrs. Charles Hauck, on Greenlawn Heights.

All costumes and money from the play, "In Story Book Land," which have not been returned must be sent to Miss Mary Nodler, 1318 Fourth street, or Miss Esther Taylor, 612 Glover street, at once.

Charles Crawford, of Ironton, and William Bolles have gone to Indianapolis, Ind., to see the auto races and will stop in Cincinnati a day on their way home.

The Central Presbyterian Kensington Circle held an enjoyable session yesterday afternoon at the home of Miss Bertha Reinert, on Eighth street, where there were ten present. Mrs. Henry Hossman assisted in serving dainty refreshments.

Mrs. L. W. Goss, of Cincinnati, is visiting at the home of her sister, Mrs. Louise Burke, and other relatives in this city.

Mrs. Vida Petit left Friday afternoon for North Liberty, Adams county, where she will visit home folks for a few days.

Mrs. F. L. McStay left for Chicago, after visiting her mother, Mrs. Elizabeth Griffith, and daughter, Clarice Sparrow, of Bond street. Mrs. Griffith and Clarice will join her in two weeks to spend the summer.

Miss Elizabeth Newman and Miss Florence Clark, of Ironton, are coming down from Ironton to visit over Decoration Day with the former's sister, Mrs. William J. Meyer, of Waller street.

Attorney H. M. Edwards, of Ironton, and Miss Pansy Edwards, of Ashland, Ky., were quietly married at Russell, Ky., Thursday morning. Both young people are well known in this city.

Miss Nell Gabler, of Ironton, who is well known here, will open a tea room on Center street, in Ironton, on Saturday. Miss Gabler was Domestic Science teacher in the Ironton High school during the past year.

Mrs. Josephine Ellison and Mrs. F. C. Tomlinson spent today in Portsmouth as guests of Judge and Mrs. Bannon. Mrs. Pierson, of Milwaukee, Wis., who has been here on a visit to Mrs. Ellison and Mrs. Josephine Murlin, of Ann Arbor, Mich., another niece of Mrs. Ellison, are also guests at the Bannon home.—Ironton Register.

Mr. and Mrs. A. J. Peak, of Garfield Place, Cincinnati, will arrive tonight to visit Mrs. Peak's sisters in this city, and will make their headquarters at the home of Mr. and Mrs. Fred Kemmerer, 724 Third street.

Mrs. W. L. Bayless, of Lincoln Hill, will have as guests Misses Ruth and May Hopkins, of Ironton, and Evelyn Stone, of Cincinnati, who will arrive tomorrow.

Mrs. J. P. Caskey, who has been here packing her household goods preparatory to moving to Peebles, left this morning for her home.

Mrs. Theodore Shumate and Mrs. David Thomas went to Oak Hill today to visit over Decoration Day.

Mrs. Flint Kline and children leave next Thursday for Sturgeon Point, Canada, to spend the summer and during their absence their house will be occupied by Mr. and Mrs. William Assmann, a bride and groom.

Mr. and Mrs. John Heer left this morning for Mineral Springs, where they will remain over Sunday.

Miss Margaret Young, daughter of Mr. and Mrs. Adam Young, of Offnere street, who has been ill for many weeks, will go to Grant Hospital, Columbus, soon, to remain indefinitely for medical treatment.

Mrs. Wells Hutchins has returned from a visit with relatives in Pittsburg and was accompanied home by Mrs. Nora Franklin.

Paul Williams will accompany Mrs. Raymond D. York and children to Sturgeon Point, Canada, where they will spend the heated term.

Mr. and Mrs. D. H. Rupert will soon move from the York house, on Raynor street, to the corner of McConnell and Vinton avenues.

Mrs. Uriah McCloud, who has been a life-long resident of Portsmouth, celebrated her 80th birthday anniversary Thursday. She was remembered by a number of her friends.

Evan Connell, son of Dr. and Mrs. William A. Connell, of Kansas City, Mo., formerly of Portsmouth, is rapidly advancing to the top. He graduated from the schools at Kansas City, Mo., after which he went to Tulane University, New Orleans, where he graduated a year ago with the degree of M. D., with highest honors, and May 15th he was again graduated from the largest medical school in New York in special course on eye, ear, nose and throat, also with highest honors, after which he sailed May 23rd for a four months' course at Vienna and Berlin. He took the Mediterranean route to Naples and through Rome and Venice to Vienna and on to Berlin and later home by way of Paris and London. Dr Connell is an unusually bright young man and is not yet twenty four years old. His sister Katherine graduates this June from the Kansas City school with highest honors, and is only about sixteen years old. The parents are no doubt justly proud of their bright children.

Mrs. J. C. Milner and Mrs. Chas. N. Anderson, of Huntington, spent today in Lucasville.

Mr. and Mrs. Harry Young [illegible] Norma Harley are coming home today from a visit in Columbus.

Six members of Miss Verna Graham's class of Trinity Methodist Sunday school met in social session last evening at the home of Miss Grace Van Horn. Dainty refreshments were served by the hostess.

Miss Margaret Legler will soon go to Roanoke, Va., to visit friends, after which she will go to Michigan to spend the summer with her uncle and aunt, Mr. and Mrs. George Legler and family, at their summer home.

Miss Jean McCall, who has been spending the past two years in training as nurse at the Polyclinic hospital in Philadelphia, has just finished her final examination and [illegible] at the head of her class with an average of 95, which is unusual. [illegible] has one more year of work in the hospital. She will come home the middle of July to visit her parents, Mr. and Mrs. J. J. McCall.

The Country Club was delightfully entertained this afternoon at the home of Mrs. J. J. McCall, on Campbell avenue. Mrs. Horton, of Jackson, guest of Mrs. E. C. McCoy, was the only out-of-town guest. Art-needlework preceded the serving of delicious refreshments.

Fly Screens made to order. Phone A 1441. adv

The Ladies' Aid Society of Trinity Methodist church held an interesting meeting yesterday afternoon at the beautiful new home of Mrs. Charles E. Hard, on Franklin avenue, who was assisted by Mesdames Herbert Scott, S. R. Crawford, Clara Pray, W. R. Graham, J. H. Finney, Charles Rice, E. E. Eynon. The business was followed by a social hour. It was decided to give a Kensington June 11th at the home of Mrs. Herbert Scott, in honor of Mrs. E. G. Nave, of San Diego, Cal. The hostesses served refreshments at the close of the afternoon.

Mrs. Elizabeth Breece and Miss Leila Bondley, of Kenova, are coming this evening to visit at the home of Mrs. J. T. Breece for a few days.

Important change in time of B. & O. S. W. trains May 31st. No. 51 arrives 11:05 a. m. No. 53 arrives 6:50 p. m. adv

Richness

In a Breakfast Dish

—sweet, appetizing and easily digested—is supplied abundantly in the substantial nourishment of whole wheat and barley.

Grape-Nuts FOOD

made from the rich, nutritious parts of these grains—comes to you in the form of crisp, nutty granules, full of health building properties.

Grape-Nuts—long baked—is thoroughly dextrinized and digests usually in about an hour.

Ready to eat from the package with cream and sugar—delicious!

"There's a Reason" for Grape-Nuts

—sold by Grocers everywhere.

Uneeda Biscuit

A crisp, clean, nutritious food. For everybody—everywhere. Fresh in the moisture-proof package, 5 cents.

Zu Zu

The funny little name of the famous little ginger snap that puts fresh "snap" and "ginger" into jaded appetites. 5 cents.

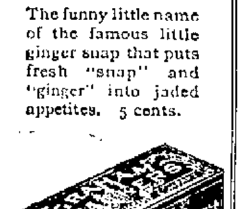

Graham Crackers

The natural sweetness and nutriment of the wheat are retained, giving them a delightful flavor. 10 cents.

Buy biscuit baked by NATIONAL BISCUIT COMPANY

Always look for that name

Strawberry Shortcake that's simply delicious

Presto SELF-RAISING FLOUR

2 cups "Presto," 2 level teaspoons sugar, ½ cup butter, ½ cup milk. Mix the "Presto" and sugar. Into this work the butter with tips of fingers. Gradually add the milk, using a spoon to mix with. Toss on a board dusted with "Presto" and roll about ½ inch thickness. Bake 20 minutes in shallow pan in a hot oven. When done, split, separate and spread with butter. Put one layer on a large platter; cover with crushed berries, sweetened to taste. Put second layer on top of berries and again cover with the crushed fruit. Serve with cream and sugar.

Order Presto Flour from your grocer. Recipes in and on every package.

SPECIAL PRICES FOR DECORATION DAY

1 lb. best Boiled Ham 35c
1 lb. best Cream Cheese 20c
1 lb. best Brick Cheese 20c
1 lb. best Limburger Cheese 17½c
1 dozen sweet or sour Pickles 10c
1 dozen Dill Pickles 10c
1 dozen Jumbo Pickles 15c
1 bottle Pickles ..10, 15 and 25c
Best Sardines .....5, 10 and 15c
1 can best Salmon 10, 15 and 20c
1 can Potted Ham ....5 and 10c
1 can Hot Tamales 10c
1 can best Baked Beans 10, 15c
1 pkg. best Saratoga Chips .10c
Best Country Butter 25 and 30c
Fresh Country Eggs 22c

At the Fruits and Vegetables. Good Flour, Lard and Bacon a specialty.

Do your shopping Friday, our store will be closed, Saturday afternoon.

J. J. BRUSHART
THE CASH GROCER
921 GALLIA STREET

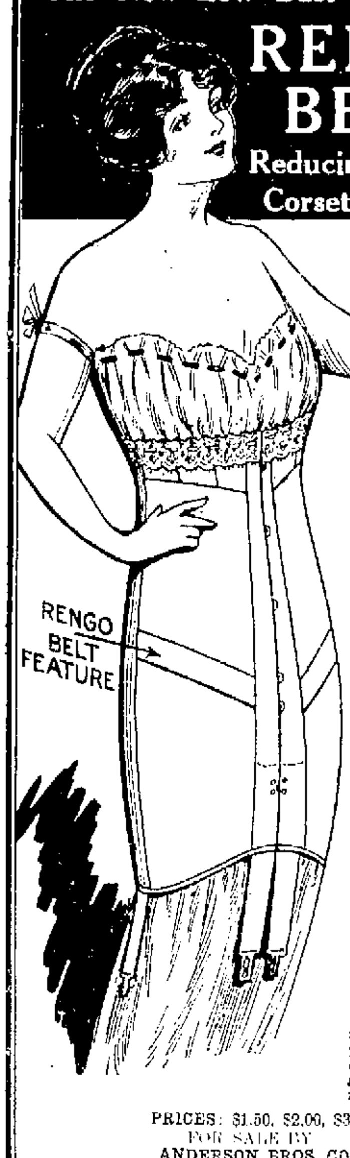

The New Low Bust Models of RENGO BELT Reducing Corsets

RENGO BELT FEATURE

will prove a revelation to *Stout* and *Medium* women who have found nothing but discomfort in all other reducing corsets.

These corsets are successful where others fail because a scientific *Rengo Belt* feature is tailored into the garments without making them the least bit cumbersome, and which positively holds the true figure lines and shape against the strain that breaks down all corsets of weaker construction.

The new models have extra low bust and medium length skirt conforming perfectly with the prevailing styles.

Boned with *double* watch spring steels, *guaranteed* not to rust.

PRICES: $1.50, $2.00, $3.00
FOR SALE BY
ANDERSON BROS. CO.

Diamonds for Graduates

Single Stone Rings ....$5.00 to $500.00
Also Opals, Rubies, Sapphires and Emeralds set with Diamonds

$37.00 to $110.00

See our special 14k solid Gold Ring set with full cut diamonds at $5.50.

W. L. WILHELM
The Reliable Jeweler and Optometrist
507 Chillicothe St. Opposite Post Office

One Lone Germ Breeds Millions

A sore or cut lets the germs under the skin. If you don't stop its breeding there will be millions in a few days.

Stop the Breeding With DR. BELL'S Antiseptic Salve

It stops the breeding at once. It keeps away all other germs. It soothes and heals as sure as you use it. A 25c. box will prevent hundreds of dollars of trouble.

"Tell It By The Bell"

CHARLES D. SCUDDER
General Insurance
ROOM 26 FIRST NATIONAL BANK BUILDING
PHONE 1508

We carry a complete line of Johnston's Chocolates (Made in Milwaukee) In ¼ lb. boxes and up. Try our ice cream and sundaes.

THE SUGAR BOWL
OSCAR S. SLATTERY, Prop.
Gallia and Findlay Streets

WE ARE HEADQUARTERS FOR G. E. ELECTRIC FANS

The Tritscheller Co.
Reliable Plumbing, Heating and Electrical Contractors
Second and Chillicothe Sts.

Gifts for Graduates

Diamonds of brilliance.
Watches of precision.
Rings of elegance.
Brooches of beauty
Scarf Pins of style
Watch Chains of permanance
La Vallieres of charm
Silver novelties of sterling

There are so many delightful gifts to be secured at our establishment that the graduation gift problem is erased.

Albert Zoellner
JEWELER
Third and Chillicothe

AUTO OWNERS ATTENTION!
Inner Tubes and Casings made good as new at
717 FIFTH STREET

LACTONE BUTTERMILK
A Pure, Uncontaminated Buttermilk, Scientifically Treated

Buttermilk is now used by many physicians and in many hospitals, being considered an agent of great value in the feeding of patients ill with stomach and intestinal disorders. Poorly nourished children thrive on it.

A Refreshing Beverage and a Most Nutritious Article of Diet

This buttermilk must be kept on ice, and will then retain its delicious flavor for several days. Shake or stir thoroughly before using.

Prepared By
GEO. W. FREUND
PHARMACIST
Phone 469. Cor. Gallia & Offnere.

GOOD TUNING
THAT'S THE THING
CALL ME UP NOW.
PHONE B 743
R. P. HAWLEY
1144 THIRD STREET

SAW THE PALE FACES, THEN CAME DARKNESS FOLLOWED BY DEATH

Montreal, Canada, May 29–Brief wireless dispatches were sent from the Storstad which give thrilling details of the terrible Disaster. Because of the quickness of the time in which the steamer Empress of Ireland sank some of the passengers were caught in their berths and drowned like rats in a trap. Others ran to the rail and flung themselves into the sea without waiting to put on life preservers. Both men and women were picked up with children clasped in their arms. There was little time for officers to put into effect the old rule of the sea: "Women and children first."

Case Of Everyone For Himself

The disaster came so quickly and was so overwhelming that it was a case of every person for himself. In the darkness and the fog with the stillness of the deep sea all about them the victims went down to their death.

One of the survivors on the damaged ship gave a brief and graphic description of what had happened. He said: "I was asleep in my berth when I was suddenly rolled to the floor by the pitch of the ship. As soon as I wakened I heard the sickening crash of steel and timber. I realized at once that we had been rammed by another vessel. I rushed from my stateroom and even in my plight and excitement I remarked the quietness of the ship.

Pale Faces Appeared In Twinkling

"In a few minutes state oom doors were filled with pale faces and men and women who were in a wild scramble to get to the deck.

"Officers partly dressed, were running about the deck urging the passengers to be calm. Others were running to the deck to get the life boats off.

"Through the fog we could indistinctly make out the figure of the ship that had run us down. She was limping badly and we did not know whether she was going to the bottom or not. This feeling and the likelihood that our neighbor might be going down aroused us to a still higher tension of excitement.

"Both men and women dropped to their knees upon the deck. Some prayed aloud. Some buried their faces in their hands and sobbed with a frenzy borne of despair and the presence of death."

Then The Lights Went Out

"It was dark as pitch and this blackness was intensified by the fact that the water soon got into the engine room and stopped the dynamos cutting off the supply of electric light. As the light flickered out and died it added to the gloomy depressiveness. From all parts of the deck arose cries, either men or women passengers calling to their relatives or the officers of the ship shouting orders. The sea was not running high and yet the lash of the water as it rose higher and higher on the hull made up a sound that was extremely terrifying."

U. S. ARMY DELEGATES ARE SAFE

Seattle, Wash., May 29.–No United States delegates to the Salvation Army were on the Empress of Ireland. About fifty delegates will sail tomorrow on the Olympic.

Disc cultivators at Stahler's. 28-3t

Dan H Dodge, Optician, 905 Gallia. adv 28-3

WILLIAMS' KIDNEY PILLS

Have you ever ruined your nervous system and caused trouble with your kidneys and bladder? Have you painful kidneys, side, back and bladder? Have you a flabby appearance of the face, and under the eyes? If so, Williams' Kidney Pills will cure you. For sale by all druggists. Price 50c.

WILLIAMS MFG. CO., Props., Cleveland, Ohio

EMPRESS OF IRELAND

(Continued From Page 1.)

When the rescue ship docked here the station was converted into a hospital and the town's people brought food and clothing in an effort to alleviate the suffering.

Twelve bodies lay side by side on the platform.

Wreckage Strews The Water

Wreckage strews the St. Lawrence for a long distance from the spot where the Empress sank.

The sun shone brightly during the forenoon.

Though the water is still icy the temperature today was not low enough to increase the suffering of the survivors.

The vast majority of the saved were members of the crew. Early estimates say that not more than 60 passengers were saved. The captain was too overcome to give at first any extended account of the diaster. He had sent via wireless this line after the vessel was struck: "Ship gone."

First Aid Given to the Rescued

The residents of Rimouski, numbering about 3,000 came to the dock where the survivors were being landed and gave aid wherever possible. Every doctor in the town was on the scene and many of the injured were taken to private homes. From cedar chests and closets the town folks brought garments of every description to those who had lost their clothes.

Recalled Titanic Disaster

At the station those injured and not removed to homes were cared for.

The rescue boats found on reaching the point where the Empress sank a scene not unsimilar to that which greeted the liners which rushed to the Titanic's aid. They found the ship sunk and the surface of the water calm, dotted with life boats and smeared with floating debris.

In the life boats were huddled the survivors, dazed and moaning, some of them dying of injuries sustained in the crash or in the rush of leaving the sinking steamer.

Few could give anything but a hysterical account of what had happened.

J. L. Black and Mrs. Black of Ottawa said they had jumped together into the river.

They had been aroused by the shock of the collision and unable to get into a life boat had risked the leap.

Another survivor was Mrs. Patten of Sherbrooke, Canada.

LONDON NOTIFIED

London, England, May 29.–"Empress of Ireland in collision with Collier Storstad off Father Point. Sank immediately. Two steamers rushed to scene. A large number of passengers picked up and landed at Rimouski.

The foregoing cablegram was received at the London office of the Canadian Pacific railway today. It was the first definite information of the disaster received here. It came from the office of the Montreal railway.

EMPRESS HAD STOPPED

Montreal, Canada, May 29—The first official account of the disaster came from Capt. Kendall who sent a wireless message early today to Capt. Walsh, marine superintendent of the Canadian Pacific lines. It stated the Empress of Ireland, stopped by dense fog was struck amidship in a vital spot by the collier Storstad.

O'Shaughnessy Makes A Statement

Montreal, Canada, May 29.–Sir Thomas O'Shaughnessy issued the following statement today:

"The catastrophe, because of the great loss of life, is the most serious in the history of the St. Lawrence route. From the facts, as we have them, it has appeared that about 2 o'clock this morning the Empress of Ireland was stopped in a dense fog and was rammed on the port side by the Norwegian collier in such a manner as to tear the ship from the middle to the screw, thus making the water-tight bulkheads, with which she was provided, useless. The vessel settled down in 14 minutes. That such an accident should be possible in the St. Lawrence and to the class of the Empress of Ireland, with every precaution taken by the owners for safety, is deplorable. The saddest feature is, of course, the great loss of life."

Dan H Dodge, Optician, 905 Gallia. adv 25-3

GREASY RIDGE MURDERER PLEADS GUILTY AT IRONTON WHEN ARRAIGNED ON FRIDAY

Many Believe That Beard Is Degenerate

Guilty was the plea entered by Harley Beard to an indictment charging first degree murder read in the Lawrence county common pleas court at ten o'clock Friday morning growing out of the triple murder on Greasy Ridge when an entire family was wiped out. Beard's plea was unemotional and the arraignment was devoid of any dramatic circumstances.

A state statute prevents the sentencing of prisoner pleading guilty to a first degree murder until he is given a trial and Judge Edward E. Corn ordered the youthful slayer remanded to jail pending an investigation to ascertain whether he is mentally responsible for the crime.

Of the three indictments returned against young Beard, charging him with killing Nancy, Mary and Robert Massie, the first named was read to the prisoner by the clerk of courts.

Handcuffed to Deputy Sheriff Hutchison, the self-confessed murderer's quick response to the reading of the indictment was "guilty." He answered in a tone, dull, matter of fact and dispassionate. Other than the one word guilty he uttered no sound. His face remained impassive and gave no indication of expression of realization of the horror of the crime he committed.

But on the faces of the few persons at the arraignment was visibly expressed the tenseness of the moment. Only court attaches, representatives of the press, Attorney P. C. Booth and Rev. C. D. Evans, were present when Beard was arraigned.

Attorney Booth, appointed by the state, represented the prisoner.

Rev. C. D. Evans, of the First Methodist church in Ironton, and a representative of a society in New York investigating sociological conditions pertaining to criminalogy, stated to the court that the prisoner was unquestionably a mental degenerate. A reference to his mother's grave to bring home the terrible realization of crime failed to meet with any response. It was the consensus of opinion among those present in the court room when the youth was given his first opportunity to formally answer for the murder of the aged Mrs. Massie that he was a mental, moral and physical degenerate.

Judge Corn in remanding the prisoner to jail stated that a thorough investigation into his sanity would be made and a hearing held within the next few days.

Beard's attitude toward the entire procedure was wholly indifferent. He seemed to take very little interest in his surroundings and accompanied the deputy sheriff with meekness. None of his relatives was present at the arraignment.

PITIFUL SCENES IN LONDON AS FRIENDS INQUIRE FOR NEWS

London, England, May 29.–Rumors that the Empress of Ireland had met with disaster were current here for several hours before the confirmation was received.

Men and women stormed the office of the Canadian Pacific railway, seeking information as to the number lost and saved, and news as to whether their relatives and friends had been rescued.

The officials of the lines with tears in their eyes, had to respond that they were unable to give any definite information.

Agitation was intense on the London stock exchange because of the fear that many Canadian bankers had perished in the accident.

At marine agencies it was stated that the loss of the ship itself would probably be covered by insurance.

The first rumor as to the sinking of the liner said that the vessel had collided with an iceberg. The next report had the Empress of Ireland in collision with the liner Hanover. This report stated that both ships had sunk. It was not until four hours later the first report of the disaster was received that it was definitely learned that it had been caused by a collision between the liner and the collier Storstad.

By noon the streets in front of the Canadian Pacific office was jammed with white faced weeping crowds. Scenes following the Titanic tragedy were reinacted. The crowds became so large finally that street traffic was suspended in the vicinity. John Burns, president of the board of trade, arrived at the office and asked for the latest news. The whole city seemed horror stricken by the calamity which was announced in extra editions of the newspapers. The management of the Globe theatre made anxious inquiry for Lawrence Irving and his company. It had been reported that the actor was on board the Empress of Ireland though he had previously planned to sail on the Tuetonic.

The Salvation Army here was anxious for a number of the Canadian members of the army who were on the liner enroute to the annual conference.

Capt. Kendall of the liner gained prominence a few years ago because at almost the very spot where his liner was rammed he discovered on board his vessel, the Montfort Dr. Crippen, the notorious English murderer, who died from London. Capt. Kendall notified Scotland Yards and at Father Point handed Crippen over to the authorities. He was later tried and sentenced to die for the murder of his wife.

COMFORT COMES INSTEAD OF PAIN

Rheumatism, Lumbago, Soreness of All Kinds, Quickly Rubbed Out When You Apply Speedway

[illegible]

Gas plates and ovens at Stahler's. 28-3t

WILL PLAY GOLF

The Portsmouth golf grounds will be open for play all day, Decoration Day. The event of the day is the 18 hole men's handicap. All players are urged to participate.

Wanted, four good painters. Brehmer, the Painter. adv tf

JUDGE GRAY RESIGNS

Wilmington, Del., May 29.—Judge George Gray, of the United States court for the third judicial district, announced today he had forwarded his resignation to Washington last night.

CLARK IS WILLING TO BE JUDGE

Cleveland, O., May 29.–John H. Clarke, of this city, has signified his willingness to retire from the race for United States senator to accept the position of federal judge to succeed William L. Day, resigned, according to an announcement made here today.

Says 1,030 Drowned

Montreal, Canada, May 29–G. W. F. Henderson, who is among the survivors of the Empress of Ireland, telegraphed his firm here this afternoon giving the number of dead at 1030.

667 ARE MISSING

Montreal, Canada, May 29—The collier Storstad has 360 survivors on board, according to announcement made by the government signal service with approximately 400 landed at Rimouski. This accounts for 700 souls abard the Eureka and Lady Evelyn, leaving 667 unaccounted for at 10 o'clock today.

22 OF SAVED DIE

Montreal, Canada, May 29—(11 o'clock)—The story published this morning by the La Patrie indicating that all the passengers of the Empress of Ireland had been saved has not been substantiated. The estimate of those lost ranges from 678 to over 1100. Among the 750 persons reported rescued are 12 women. Twenty-two of the rescued died from their injuries after reaching shore.

Liner Fine Vessel

Montreal, Canada, May 29.—The Empress of Ireland was a vessel of 14,191 tons registered, and was one of the largest and finest steamers owned by the Canadian Pacific line. She was a sister ship of the Empress of Britain.

The collier Storstad, which sank the giant liner Empress of Ireland was only 3,561 tons registered. She was commanded by Captain Anderson and plies between Montreal and Sydney, N. S.

Captain H. B. Kendall, who lost the Empress, was on his first trip. He was elected from 100 other captains just one week ago to command the wrecked liner.

Relations Of C. H. & D. And B. & O. Probed

Washington, May 29—Inquiry into the relation of the Baltimore & Ohio and the C., H. & D. railroad was begun today at a hearing before Chairman Harlan of the interstate commerce commission. The purpose was to develop what extent if any the Baltimore and Ohio has control over the other line and its needs for additional revenues as set out in its application for increased rates. Charges have been made in congress that the Baltimore & Ohio was bearing the burden of "certain financiers." President Daniel Willard of the B. & O. was the first witness called by Special Counsel Louis D. Brandeis.

Lawn mowers and hose at Stahler's. 28-3t

John M. Williams, well known contractor, who has been very ill at his home on Ninth street, is able to be up and about again.

Fertilizer, a fresh car lot just received by Stahler's. 28-3t

"THE PERILS OF PAULINE"

CHAS. GODDARD'S AMAZING NOVEL TO BE ENACTED IN A SERIES OF WONDERFUL MOTION PICTURE PRODUCTIONS

FIRST EPISODE IN THREE REELS WILL BE SHOWN AT THE LYRIC THEATRE ON MONDAY NEXT

"The Perils of Pauline" is the love story of two of nature's favorite children. Splendid, vital, beautiful creatures they are, on whom health, happiness and, incidentally, great wealth have been showered. Separating these ideal lovers is only the small wedge of ambition. But driven home by an ingenious rascal, this wedge splits the smooth current of true love into eddies, cascades and cataracts. It plunges the heroine, Pauline, into the most varied and surprising adventures ever faced by one human being, and it keeps the hero busy night and day breaking the links of shrewdly masked villainy. All is gilded with the glamor of good breeding and high social position.

All that is told in the novel you will see in actual, living reality. In the moving pictures you will see Pauline, a beautiful and fascinating girl, adroitly made to leave her lover by a courteous, attractive scoundrel, who leads her into unthought-of perils. Pirates, Aviators, Scientists, Iceland Peasants, Highwaymen, Society Leaders, Chinamen and even Vikings and Cyclops cross her path. To all parts of the earth they go, and even far inside it, to the great central ocean and its queer inhabitants. The enacting of "The Perils of Pauline" into motion pictures is the greatest achievement of the kind ever attempted; fortunes are being spent in making these great films. Things will be done before your eyes which you will say were impossible and which have actually been impossible heretofore. All these wonders are done by the Pathe players, the largest and best equipped producers both in America and Europe.

The Lyric will show "The Perils of Pauline" every Monday.

Adv.

JACK BEGAN

Grand Opening
Millbrook Casino
Sat. MATINEE AND NIGHT May 30

CASINO PLAYERS
A FOUR ACT COMEDY DRAMA
"UNDER ARIZONA'S SKIES"

NIGHT 8:30
MATINEE 3:15
PRICES 20c and 30c

The Ben Hurs will hold Baby Show after the matinee performance on Decoration Day.

Seat sale
Wurster Bros.
Drug Store
Phone 272

ANNOUNCE PROGRAM FOR DECORATION DAY

As has been the custom for many years a fitting observance of Decoration Day, the day on which the nation makes green the memory of those who have fallen in battle or have answered life's call will be held in Portsmouth Saturday.

It is a day of reverence, a day when we pause to place a wreath on the graves of our beloved ones and with characteristic tenderness and impressiveness Memorial Day will be appropriately commemorated in Portsmouth Saturday. Hundreds of people will wend their way to beautiful Greenlawn cemetery, the silent city, to say a prayer for some loved one, to flower his grave and to breath the reverential spirit of the day.

Fraternal organizations of the city will figure prominently in the exercises to be held here. They will honor their dead with fitting tributes and Memorial Day will be ushered in with the usual patriotic fervor and solemnity in Portsmouth.

Following is the official program of the parade that is always a picturesque feature of the day's exercises.

Here Is The Line of March

City police.
Grand marshal and staff.
Drum and bugle corps.
United Spanish War Veterans.
Sons of Veterans.
Woodmen of the World.
Knights of Maccabees.
Boy Scouts.
Woman's Relief Corps.
Ladies' Auxiliary S. O. V.
Bailey Post, G. A. R., with escort of Junior Mechanics.
City officials in carriages and autos.
Citizens in carriages and autos.
City fire department.

Autos for G. A. R. and Woman's Relief Corps and Ladies' Auxiliary Society will form on Findlay street, with head resting on Gallia street, deployed northward.

Autos for city officials and citizens will form on Gallia, east of Findlay.

Form on Gallia street, head of column resting on Chillicothe street. Will proceed north on Chillicothe to Ninth, east on Ninth to Offnere, north on Offnere to main cemetery gate. In passing Tracy park, heads will be uncovered.

Grand Marshal—Cread Milstead.

Adjutant—W. H. Williams.

Aides—G. A. R., Firman Smith; Spanish War Veterans, Louis Heiniger; Sons of Veterans, Jas. W. Smith; Boy Scouts, Cary Williams, Woodmen of World, Geo. Ditty; Knights of Maccabees, A. B. Diener.

Aides will report with sashes on horseback to Captain Milstead on Gallia street.

Program

Song by congregation, "Nearer My God to Thee."

Prayer.

Solo by Walter Adams, "The Battle Hymn of the Republic," Congregation joining in the chorus.

Address, Rev. Crayton S. [illegible]

Song by all the people, "America."

Benediction.

Music in charge of Charles M. Howland.

Committee Needs Flowers

The executive committee of Bailey Post G. A. R. in an effort to secure all the flowers needed

for decorative purposes issued the following appeal Thursday:

We appeal to the public to send flowers for decorating graves on this occasion; same to be delivered to Security Bank building on Gallia street Saturday morning, May 30, not later than 7 a. m.

The G. A. R. committee not having enough autos offered for our transportation to the cemetery on Memorial Day, will be pleased to have more machines offered for this service. The arrangement is to start in procession at 9 o'clock and the machines will be released on arrival at cemetery.

Please report to Captain Milstead, room 300, Masonic building, phone A-101.

Boy Scouts To Observe Day

Decoration Day will be observed by local Boy Scouts by many events. They will participate in the parade, and all scouts who wish to be in line will meet Assistant Scout Masters Cary Williams, Robert Padan, and Robert Knapp at government square promptly at 8:30 o'clock. Every scout in the city is invited to be in the parade whether in uniform or not. The Scout Commissioner has appointed the following scouts to assist the Scout Masters: Curtis Ayers, Harold Shumway, Harry Davidson, Russell Williams, Ralph Pittenger, Ollie Cassity, Charles Baggs, Imboden Hudson, Ralph Samson, Howard Graf, John Bryant, Arthur Doll, Royal Martine, Robert Quinn, Paul Williams and Joe Sullivan.

Memorial exercises will be held in the high school tonight by Mrs. Pauline McKeown's Union street pupils and the Sisters of the St. Mary's school will hold similar exercises at their school on Fifth street. Members of Bailey Post G. A. R. are invited to both services.

MACCABEES ATTENTION!

River City Division No. 20 Uniform Rank K. O. T. M. will meet at their hall Decoration Day morning at eight o'clock, sharp to take part in the Decoration Day parade and services at the cemetery. Every member is requested to be present to do his duty to the old soldiers and help them observe the customs in honor of their departed comrades.

Full dress uniform will be worn. Be there and be prompt!

I. M. WARNOCK, Capt.
adv

WILL DELIVER ADDRESS

Rev. Freeman W. Chase will deliver the memorial address [illegible] Scioto Baptist church near [illegible] ville, Saturday [illegible] tions have been made to accommodate a large crowd.

ALSPAUGH
Has the best Kitchen Cabinets.
adv 27tf

MANY FORDS IN COUNTRY

According to a circular just received by William J. Friel, local representative of the Ford Motor Car company, the state of Nebraska leads all others in the per capita of Fords. For every 100 inhabitants of that state there is one Ford. That means that in Nebraska every twentieth farm house in Nebraska would have a Ford in front of it.

Taking up the separate states it is found that New York, which leads in the total number of cars, [illegible] ber of this make of car in operation. 21,000 Fords are in operation in New York state. Iowa comes second with 20,500 Fords, although it is only sixth in the number of cars of all kind registered. Ohio, which is the third in the list of cars of all sorts, is also third as a Ford state, and this means that every two hundred and eightieth persons in Ohio owns a Ford.

THE BEST AND SAFEST

"Equity" gas ranges not only use gas the most economically, but, by reason of a special and superior construction, possesses the BEST BAKING QUALITIES and conveniences.

As "Safety" is appreciated in every home—you are made absolutely so when you install an "Equity" gas range. They have the "NON-EXPLOSIVE OVEN", which makes gas safe—and your property is not endangered—while the prices are very moderate.

See them at your dealer's and have them demonstrated. adv 11t

Attended Class Play.

Roy Compton and Theo. Lilly attended the High School class play at Ironton Thursday night. The Ironton school's graduating class this year comprises 21 classical, 12 scientific and 8 commercial students.

Buggies and harness at Stahler's. 26-3t

Back From Ironton.

Karl Multer, of the Red Cross pharmacy, attended the high school class play at Ironton Thursday night.

ALSPAUGH
Has the best Kitchen Cabinets.
adv 27tf

Notice Of Meeting

Portsmouth, O., May 28. A special business meeting of all members of U. S. W. of A. in good standing has been called by the Joint Council for Friday night at 7:30 p. m. All members are urged to be present.

JOINT COUNCIL NO. 9,
U. S. W. of A.
adv 2t

Salesman is Home

William Moore, who travels for the [illegible] Merchandise company, [illegible] Friday [illegible]

Gas ranges, the best, at Stahler's. 28-3t

Locates in Erie, Pa.

J. W. [illegible]

[illegible]

Lottie Comes Back

[illegible]

Wanted, four good painters. [illegible], the Painter. [illegible]

Mr. Sun Formally Announces Policy For Grand Theatre

Since the securing of the lease of the Grand Theatre by Gus Sun recently, there has been much comment as to the policy of the theatre under his management for the coming season.

Mr. Sun, in a personal letter to Fitzhugh Lee, has outlined the following policy: "I expect to open the Grand with high class vaudeville about the second or third week in August, that is shows of the same type and cost of those seen at the Colonial, Dayton, New Sun, Springfield, Broadway, Columbus, and Plaza, Charleston. The larger seating capacity will enable us to give our patrons a much better show than has ever been seen in Portsmouth.

With the small seating capacity of the Sun, several of the larger musical comedies, such as "Henpecked Henry," "Seminary Girls," "A Night On Broadway," while playing to capacity houses for the three days' engagement, were a losing venture, as we could not take in enough money to pay the salary of the attraction. We deemed it better, however, to lose occasionally, as we realized the fact that our small seating capacity was not the fault of our Portsmouth patrons, and consequently played the same type of shows that were being seen for twenty-five to fifty cents in Charleston, many of the large feature acts coming direct from the Plaza Theatre.

The management of the local theatre will continue in the hands of Fitzhugh Lee and all the large road attractions such as K. & E. and Shubert attractions will be taken care of by transferring the vaudeville from the Grand to the Sun for the one night. In this way Portsmouth will be well taken care of with both kinds of theatrical entertainment.

The Sun theatre will be given over to feature pictures, several changes being made to secure better pictures. Mr. Sun, in concluding his letter, stated that the present season had been one of the worst in the history of the show business, but that he had great hopes for next season and looked forward to better business conditions in general.

CENTRAL HARDWARE CO. LEASES DAMARIN BLDG.

The Central Hardware company, which for the past five years has been located in the Hermann building at No. 829 Gallia street, Friday leased the corner half of the ground floor of the Damarin block at Second and Court streets for a period of years.

The Central company will at once make preparations to vacate its present quarters and will occupy the new location by July 1. The room was formerly occupied by the Hansen Furniture company and will give the hardware firm four times the floor space it has in the present quarters, besides affording opportunity to display all of its stock to good advantage.

The Central Hardware company is one of the most substantial concerns of Portsmouth's mercantile establishments. The firm is composed of Adam and Bernard Sommer. The former has been engaged in the hardware business since 1891. The firm has long enjoyed a reputation for honesty and square dealing. It began business in the John Baron building on Chillicothe street, remaining there for eight years, when it moved to the Gallia street room.

Order a sack from your grocer today.
Coburn Bros., Distributors.

Furnished the Music

Prof. Arthur Bade and Joe Haltalick furnished orchestra music for commencement exercises at Sardinia Thursday night. They will play at the New Boston commencement tonight.

Good Time Now For Blood Health

Energies Are More Keen and Respond Quickly to Help.

If you are down with rheumatism [illegible]

Barbers Hours

The barber shops will remain open until 11 o'clock tonight, but will close promptly at 10 o'clock Saturday morning. If Decoration day had not come on Saturday the shops would have remained closed all day Saturday.

Screen doors, windows and wire at Stahler's. 28-3t

Houses Scarce

"I have had more calls for houses the past few days than for several weeks," said Will Sellards, a local real estate dealer, Friday. "There is a good demand for big houses and there are few to rent as there are scarcely no vacant homes whatever in the city."

What did Portsmouth do. Call 1420. 29-1t

Pet Squirrels.

A couple of tame squirrels have been camping out on Second street between Washington and Court streets the past few days. Many pedestrians have stopped to feed them out of their hands.

TEAMS FURNISHED
FOR ANY PURPOSE
Flat wagons, Dump wagons, Coal Wagons, Lumber Wagons
Furnished on short notice
CALL
The
Interstate Transfer Co.
BOTH PHONES

HAVE YOU A HOUSE TO RENT?
SEE
WILL S. SELLARDS
Room 325 Masonic Temple
Telephone X 324

The Portsmouth Shoe Shine Parlor
Chillicothe St. Carr Building
Best Shine in the city.
Hats of all kinds cleaned.

NOW is the time to consider installing gas in your furnace, at least, it will pay you to investigate. Phone the Gas Company No. 12 and we will call and give you any information desired.
It is cheap when you consider the service rendered.

The Wall Street Last

This custom last oxford appeals to the conservative well-dressed man. A clean cut, stylish shoe.

The kind that give satisfaction, and it is satisfaction that brings them back for another pair.

Dull Steel Calf or Tan, Broad Flat Heels, Wide Shanks.

If you want shoe goodness and foot comfort be fitted with a pair of the Wall Street.

845 Gallia St. FRANK J. BAKER Kidney Heel Colonials
THE SLEEPLESS SHOEMAN

BEAVER BOARD BUILDS BEAUTIFUL INTERIORS
BEAVER BOARD IS MODERATE IN COST.
BEAVER BOARD IS BETTER THAN LATH, PLASTER AND WALL PAPER.
BEAVER BOARD IS APPLIED QUICKLY, WITHOUT DIRT, LITTER OR INCONVENIENCE

We have just unloaded an entire car-load and can supply any quantity or size.

LET US TELLYOU ABOUT IT.

We also carry a full line of all kinds of Lumber and Building Materials at RIGHT PRICES.

The River City Lumber Co.
Both Phones 137. Lincoln and Tenth Streets

MOLLYCODDLE LAXATIVES
Can Not and Do Not Touch the Liver
They may clear out the intestinal tract, but do not relieve the dammed-up bile. Years ago May Apple Root (called Podophyllin) was a last-resort bile starter. It griped fearfully, but brought out the bile. Podophyllin with the gripe taken out is now to be had under the name
PODOLAX

KEEP COOL WITH A SUMMER SUIT
Laugh at the sultry weather. Our suits will keep you cool. Varied patterns to select from. Smart styles and exclusive weaves give you a distinctive as well as comfortable look.
THE THREE LITTLE TAILORS
GALLIA STREET.

THE BRAGDON DRY GOODS CO.

Closed Tonight and Tomorrow,
Decoration Day

WATCH OUR AD FOR
JUNE BARGAINS!

The Bragdon Dry Goods Co.
MASONIC TEMPLE "THE STORE ACCOMMODATING" FOURTH AND CHILLICOTHE.

ABSOLUTELY FREE!

GEM DAMASKEENE

Safety Razor Blade

THIS IS FOR TOMORROW ONLY

The offer is made by us to prove, at our expense, the wonderful quality of these fine blades.

We sell extra blades, 7 for 35c.

GEM DAMASKEENE SAFETY RAZOR outfit complete with 7 *Gem Damaskeene Blades*, in morocco case. $1.00.

The GEM Lasts a Lifetime

Wurster Bros.

419 CHILLICOTHE ST.

TEMPLE THEATRE

THREE REELS OF REAL REALISM

Eleventh, Near Lawson

CALL FOR

GEO. CARROLL

Electric Contractor

FOR FIRST CLASS ELECTRIC WORK

And also good fixtures at a low price.

HOME PHONE A 1226

HAVE YOUR PI-ano tuned, repaired, regulated. B. P. Hawley, 1144 Third St. Phone B-743. Orders may be left at Nye's drug store.

Hotel Manhattan

—AND—

Restaurant

ALEX CHUCALES Prop.

European Plan, Reasonable Rates, Rooms and Bath

NOTICE!

Stone's Wrapped Cakes ALWAYS FRESH

Sold exclusively by the MODEL GROCERY

BRUCH & HURTH

GALLIA AND SINTON

WALL PAPER 3c PER ROLL AND UP

Nearly 150 patterns to select from. We guarantee you not only the very latest designs and the best paper but a big saving as well. Always at your service.

THE ODD CENT WALL PAPER STORE

J. W. CARROLL, Prop.

Home Phone Y 859 542 Second.

The Great Western Tea & Grocery Co.

COFFEE! COFFEE! COFFEE.

Try our Great Western Brand 25c

Phones 283-285 Gallia Street

HENRY H. WINTER

Orthopedic Specialist

Foot Braces made to order

At Winter's Economy Shoe Store

SMITH AND NIXON

AND

KNABE BROS. CO

PIANOS

—AND—

PIANO PLAYERS

Get our easy terms.

R. P. SEILER

GALLIA STREET

IRONTON MAYOR GETS BIG CHECK

Ironton, May 29—Mayor A. J. Hannon today received a check for $21,755 from the D., T. & I. company in payment for the loss of his leg in an accident while he was an engineer in the employ of the company.

The case was fought through the courts and the verdict recently was affirmed by the supreme court of Ohio.

PREACHERS MUSN'T USE TOBACCO

Kansas City, May 29—The general assembly of the Presbyterian church in the United States (Southern Presbyterian church) went on record late today as being opposed to the use of tobacco among clergymen, candidates for the ministry and church officials.

WAS AFRAID OF AN EEL

Hugh O'Brien, Gus Hoemer and George Schafer had a great day's sport fishing below Turkey creek Tuesday. The "Terrible Turk" had his first experience capturing an eel. Standing on the end of the boat he became panicky when he caught a glimpse of the strange looking critter and called for help, not knowing how to land his prize.

Trinity Choir To Give Musical Sunday Night

Sunday evening a musical is to be rendered by the choir of Trinity church and an excellent program has been arranged for the evening. The following is the program:

Part First

Introductory—Organ prelude in F Minor—Faulkes.

Hymn.

Prayer.

Scripture Lesson.

Recitative—"So They May be Filled."

Solo—"I Will Sing of Thy Great Mercies" (Mendelssohn's Elijiah)—Miss Gertrude Davidson.

Chorus—"How Lovely are the Messengers" (Mendelssohn's St. Paul).

Violin Solo—(a) March and Chorus from Tannhauser (Wagner); (b) Canto Amoroso (Mischa Elman)—Mrs. Charles Hard.

Solo—Consolation, (Mendelssohn)—Miss Katharyne Stockham.

Duet—"Let Not Your Heart be Troubled" (Eyer)—Miss Gertrude Davidson and Mrs. J. N. Davis.

Solo—"Time and Tide" (Rodney)—Mr. Alfred Hill.

Quartette—"Abide With Me" (Parry)—Mrs. J. N. Davis, Miss Margaret Edwards, Mr. Samuel Crawford, Mr. J. N. Davis.

Part Second

Offertory — "Spring Song" (Caefarione)—Mrs. Crawford.

Solo—"O, Rest in the Lord" (Mendelssohn's Elijiah)—Miss Beatrice Stewart.

Ladies Chorus—"Lift Thine Eyes" (Mendelssohn's Elijiah).

Solo "He Was Despised" (Handel's Messiah)—Mr. Talmage Edwards.

Solo—"Hear Ye Israel" (Mendelssohn's Elijiah)—Mrs. J. N. Davis.

Chorus—"Be Not Afraid" (Mendelssohn's Elijiah).

Benediction.

Organ—War March of the Priests (Athlie)—Mrs. Samuel Crawford.

ONE DELIVERY TOMORROW

As usual Memorial Day will be observed by Uncle Sam's employees at the postoffice building. There will be only one carrier delivery Saturday and the general delivery window ill be open only for one hour from 9 a. m. to 10 a. m.

Rumor Is Groundless

Persistent reports that the C. & O. ferryboat ran down a boy named Ferguson causing him to drown Tuesday evening prove to be groundless. The report was first heard about the city water works. The drowning was supposed to have occurred near Beattyville.

DULL, SPLITTING SICK HEADACHE

Dr. James' Headache Powders relieve at once—10 cents a package.

You take a Dr. James' Headache Powder and in just a few moments your head clears and all neuralgia and distress vanishes. It's the quickest and surest relief for headache, whether dull, throbbing, splitting or nerve-racking. Send someone to the drug store and get a dime package now. Quit suffering—it's so needless. Be sure you get Dr. James' Headache Powders—then there will be no disappointment.

Has The Strength Of Youth Gone?

Some one has aptly said that a man of twenty envies the man of wealth, but that the man of fifty envies the man of health. That this is true, too true, no one will deny. People who have suffered for years, have more than one thing to worry them. Besides the pain and distress occasioned by their disease, they are in many cases wondering if there is not somewhere in this wide world a doctor who can apply a remedy which will bring back to them, in part, at least, the health and youthful vigor that once was theirs.

'Tis then, perhaps at set of sun they live again in retrospect the long, happy hours of childhood. And as they wander in imagination up and down the corridors of time, from memory's great storehouse will come this sad refrain:

"Backward, turn backward, O Time, in thy flight;
Make me a child again, just for tonight."

Not only does the longing come, but the silent tear, trickling down the cheeks as thoughts of youthful days and scenes come to him to haunt his every vision, and the heartache is felt to once more go through that happy time. Then we were young, life blood flowed freely through our veins and arteries, all telling the tale of youthful strength and vigor, causing the rosy cheeks, the sparkling eye, steady nerves and muscles of steel, all that goes with health and the happiness of youth.

But now, Ah, cruel time! What ruin hast thou wrought! The silvered hair, the tottering limbs, all are thy ruthless work. With thy bony hands thou hast fastened misery and pain, stiffened joints and palsied limbs upon countless thousands who are today breathing a prayer for succor and relief.

But the days of life are not all light. Neither are they all dark. To some of earth's afflicted, yes, to most of earth's afflicted, hope lends a helping hand "Where there is yet life there is still hope." The Bi-Chemic Doctors, the now famous medical experts, who have their Portsmouth Institute located on the third floor of the Masonic Temple [illegible] extend a helping hand and say, "There is hope and help for you." "A cure awaits the most of you if you will but do your part." "Can I be cured?" you ask. The unerring skill of these great specialists will enable them to determine this fact and also enable them to apply a remedy. adv

Columbus, May 29— Whether a public utility corporation should be valued as a "going concern" or just as so much physical property is an interesting question these days, particularly for the public utilities themselves. And just as interesting to the observer is the different viewpoint which the public utilities corporations assume under varying circumstances. For example many utilities when they appear before the state tax commission want to be valued solely on the basis of their physical worth. They want the tax commission to look upon their value as a going concern as nill. This is because they want to get on the tax lists as low as possible. But when the same corporations appear before the state public utilities commission they assume a different attitude. There they maintain that they have real value as a going concern, in other words that their real value is far in excess of that which is represented by their physical properties. This contention is made because the utilities want to be permitted to charge as much as possible for their service and if their rates are to be based purely on physical value, the rates will be necessarily lower than if they are based on physical value plus a certain subtle and indefinable value due to good will. Many instances have come to light wherein a utility would certify its value to the public utilities commission say as one million dollars and to the state tax commission as one-half million dollars. But soon the two commissions began to check up and compare records and the inconsistencies were detected. Now utilities invariably are valued as going concerns.

Re-forestration is not a cure-all for floods, is the opinion of Professor C. E. Sherman of Ohio State University, an expert in matters of conversation. Professor Sherman told the conservation congress which met here yesterday under the auspices of the state agricultural commission that if the present 3,000,000 acres of woodland that remain in Ohio were doubled, there could be no positive assurance against a repetition of the disastrous floods of the spring of 1913. However, the various experts differed widely in their views of the beneficial influence of forests in preventing floods. Director C. E. Thorne of the Wooster experiment station believed more firmly in the deterring effect of forests upon floods that Professor Sherman. He recommended the establishment of forest reserves. There was general agreement that Ohio should give greater attention to forestry conservation.

Within two weeks shipments will be started from the brick plant established by the state board of administration for the employment of penitentiary prisoners at Junction City, Perry county. Mason Chilcote of East Liverpool, is the superintendent of the plant, and he has just fired the first kiln of brick. The board is pleased with his management. Fifty prisoners are employed at the plant and as soon as a new dormitory is completed another fifty will be sent there. The plant can turn out 40,000 brick daily. State Highway Commissioner James R. Marker says that his department can use the entire output of the plant for road building.

It is probable that the color design of next year's automobile license tags will be black and white. Secretary of State Graves who makes the selection, had almost decided on purple, but after inspecting some new sample tags Wednesday he just about made up his mind to decide on a black and white combination. It is expected that he will award the contract for the tags this week. A firm in Albany, N. Y., submitted the lowest bid for the tags, and if its samples measure up to the test the bid will be accepted. The firm will supply 100,000 or more sets of tags for 18 3-4 cents per set. This is the lowest bid ever received for such a contract.

Graduates and former students throughout the state are writing to Governor Cox, requesting that Walter J. Sears of Columbus, be reappointed trustee of the Ohio State University. His term expired two weeks ago. Sears is an alumnus of the university and has had one term as trustee. He is president of the board. Recently opposition developed to his reappointment, and it was reported that Joe Wing, the "Alfalfa King" of Mechanicsburg, was being considered for the place. The governor has not indicated what he will do. It is expected that he will make the appointment soon.

If a railroad gives a pay check to a person not entitled to it, the railroad is liable for any loss which may thus be caused, so the supreme court holds in the case of the B. & O. S.-W. against Benjamin Aarons, from Ross county.

Columbus, May 29—The federal and state governments have mapped out the zone in Ohio in which they will jointly make tests to determine the most effective methods to use in stamping out hog cholera, which causes millions of dollars of losses annually in the country. The territory for these tests will take in all of Allen county and the townships in the surrounding counties which ajoin the county. It is expected that the citizens will co-operate with the federal and state officials in their work. Dr. L. P. Beechy, inspector of the federal department of agriculture, and Dr. Paul Fischer, state veterinarian, will direct the work for the federal and state governments. "We expect to begin operations next Monday when Dr. Beechy will arrive," said Dr. Fischer. "There is $20,000 available for experimentation. The government and state bear the expense equally and each will furnish three men to work in the field all the time. It will take three years or more for the working out of our plans." A system of strict quarantining is to be maintained. It is probable that methods used by the state in experiments it has ben making in Fayette county during the past year to develop the most effective means of combatting the cholera will be employed in the federal state movement. Congress appropriated a half million dollars at the recent session for a nation-wide campaign against hog cholera.

"Help! The seventeen-year locusts are attacking us!" is the cry that is coming to the state agricultural commission from all parts of Eastern Ohio. Recently a warning was sent out to farmers in that part of the state that the locusts would appear about the first of June, but they have arrived a week earlier, and there are now millions of them swarming about, attacking trees of all kinds, especially the newly-planted orchards, for which they have an inordinate fondness. State Nursery and Orchard Inspector N. E. Shaw is advising farmers to spray their fruit trees with Bordeaux mixture or lime sulphur wash as a means of checking the ravages of these pests. Well matured healthy trees recover from the injuries the locusts inflict upon them in two or three years, but the young trees often do not wholly recover for many years. The chief damage is done by the female locust, which cuts into twigs and deposits eggs there. The locusts disappear along about August, leaving their eggs, which sink into the ground, and which develop into a new crop of locusts exactly seventeen years later.

"I have my nominating petitions ready to file, but I may decide not to file them," said Representative M. A. Warnes, of Holmes county, candidate for the Democratic nomination for congress in the Eighteenth district.

Apparently the spectacular methods of Jacob S. Coxey, leader of "Coxey's" army, have not had the effect of making the Massillon man very "solid" with the rank and file of the Socialist party. For the party has just got through turning General Coxey down for the governorship nomination in favor of a man who is far less spectacular and more sedate. In the state wide referendum General Coxey was defeated by Scott Wilkins, of Lima, the former mayor of St. Mary's, and the latter got about three times as many votes as the man who led his diminishing army of unemployed recently to Washington. Probably the utter failure of the recent army march may have had something to do with the waning popularity of Coxey, but the rebuke of his party, if rebuke it can be called, will doubtless be far more stinging to the Massillon man than were the sneers of those who saw his handful of followers march into the national capital.

In a general warning to Ohio people against typhoid fever dangers, the Ohio state board of health advises all who contemplate a vacation into regions where they are not certain of the purity of the water supply, to become vaccinated with anti-typhoid vaccine. "All soldiers in the United States army are now vaccinated and typhoid has practically disappeared from the army," the health bulletin of the state health board says. The state health warning further says:

"Milk or water are both fertile sources of typhoid. To guard effectively against infection, milk should be pasteurized. Water which may look pure and clear may be nevertheless dangerous, but can be made perfectly safe by boiling. Flies also carry infection and screens and fly traps should be used constantly. However, the state board, in addition to urging the use of precautions advises typhoid vaccination whenever a person removes into unknown territory. The state board incidentally is making a sanitary survey of the state to determine the cause of various sorts of diseases and epidemics and will later report on its findings.

In a statement issued last night, Ralph D. Cole, of Findlay, candidate for the Republican nomination for United States senator, declared that the entry into the senatorial fight of Warren G. Harding, of Marion, former lieutenant governor, has aided the chances of J. B. Foraker, and demands that Harding withdraw.

Absolute safety, great convenience and perfect baking qualities are the convincing and pleasing features of the most desirable gas range—"THE ALLCAST EQUITY" Gas range, "Made in Portsmouth" by THE PORTSMOUTH STOVE & RANGE CO. See them at your dealer's and have them demonstrated. adv 11tf

RIVER NEWS

Portsmouth, O., May 29, 1914.
(Observations taken at 6 a. m. 75th Meridian Time.)

	Flood stage	Height of river Feet	Change since last report	Precipitation in last
Franklin...	15	1.7 F	-0.2	0
Greensboro	18	7.0 F	0	0
Pittsburgh.	22	3.9 F	-0.5	0
Wheeling..	36	4.0 F	-0.3	0
Zanesville..	25	8.6 F	0	0
Parkersb'rg	36	5.7 F	0	.06
Charleston.	35	7.0 F	0	0
Pt. Pleasant	39	4.1 R	0.4	0
Catlettsb'rg	50	6.9 F	-0.5	0
Portsmouth	50	7.5 F	-1.3	0
Cincinnati..	50	10.6 F	-0.8	0

Forecast

Unsettled over upper Ohio valley tonight and Saturday, with probably showers in north portion. River will fall slowly.

H. C. DONNALLY, River Observer.

The Ohio continues steadily dropping with but 7½ feet here Friday morning, and the larger packets will soon be forced to suspend navigation. Saturday's packet departures: Str. Greyhound for Huntington at 3 p. m., Str. Klondike for Rome at 2p. m.

ALSPAUGH

For a good Refrigerator. adv 27tf

REP COMPANY IS INQUIRING

Mayor Frick is in receipt of an inquiry from the Columbia Amusement company, of Lafayette, Ind., asking if the shoe strike is settled and what prospects were for a repertoire show that concern wishes to establish in Portsmouth. The mayor replying to the company, informed them that Portsmouth had quite a number of theatres, and as for prospects these could be best determined if the inquirers would come here in person.

MRS. WILLIAMS' LONG SICKNESS

Yields To Lydia E. Pinkham's Vegetable Compound.

Elkhart, Ind.:—"I suffered for fourteen years from organic inflammation, female weakness, pain and irregularities. The pains in my sides were increased by walking or standing on my feet and I had such awful bearing down feelings, was depressed in spirits and became thin and pale with dull, heavy eyes. I had six doctors from whom I received only temporary relief. I decided to give Lydia E. Pinkham's Vegetable Compound a fair trial and also the Sanative Wash. I have now used the remedies for four months and cannot express my thanks for what they have done for me.

"If these lines will be of any benefit you have my permission to publish them."—Mrs. SADIE WILLIAMS, 455 James Street, Elkhart, Indiana.

Lydia E. Pinkham's Vegetable Compound, made from native roots and herbs, contains no narcotic or harmful drugs, and to-day holds the record of being the most successful remedy for female ills we know of, and thousands of voluntary testimonials on file in the Pinkham laboratory at Lynn, Mass., seem to prove this fact.

If you have the slightest doubt that Lydia E. Pinkham's Vegetable Compound will help you, write to Lydia E. Pinkham Medicine Co. (confidential) Lynn, Mass., for advice. Your letter will be opened, read and answered by a woman, and held in strict confidence.

CHESTER KERR

Dry Cleaning. Pressing.

PRICES REASONABLE

915 Offnere. / Phone 399.

Special Sale of Silk Poplin

For This Week Only!

We have placed on sale all of our plain and fancy figured Silk Poplin, regular 60c values for this week only

49¢ Per Yard

On sale at both stores.

A. Brunner & Sons

Arcade Dry Goods Store.

Phone 111 909-911 Gallia St.

BOTH STORES CLOSED DECORATION DAY

Have You A Want---Fill It With A Times Want.

BANK CAFE

913 CHILLICOTHE STREET W. A. WARD, Prop.

Finest line and best assorted stock of Wines, Liquors, Champagne and cigars in the city.

FOSTER & HILLS

PAINTING AND PAPER HANGING

DEALERS IN WALL PAPER, PAINTS AND GLASS

NO. 840 SIXTH STREET

Painters that know how to paint houses, inside or outside. Prices for good work no more than you have paid for inferior work.

OFFICE PHONE 152

RESIDENCE AT 634 EIGHTH STREET. PHONE Y-1534.

Grand Cafe and Restaurant

ALBERT YUENGER, Prop.

OYSTERS, FISH, STEAKS, CHOPS

Game in season to order

DINNER LUNCH 25 CENTS

The Place That Pleases Next to Grand Opera House

Pool In Annex

Findeis Cafe and Restaurant

JACOB P. FINDEIS, Prop.

OYSTERS, FISH, STEAKS, CHOPS

GAME IN SEASON TO ORDER

DINNER LUNCH 35 CENTS

Fisher & Streich Pharmacy

CHILLICOTHE AND SIXTH STREETS

GARDEN SEEDS AND FLOWER BULBS

EX-CHAMPS NOSED OUT BY NEWPORT TEAM

Locals Took Lead And Then Collapsed, Spilling Four Errors

Newport, Ky., May 29.—Shafer's speed won for Newport in the eighth inning of Thursday's game. With two men gone, the fleet-footed outfielder singled and stole second. Munson's peg to the bag was high and Shafer continued to third. Centerfielder Hickey had to make a hurried throw, which was low, the ball hopping over Third Baseman Goostree's head, allowing Shafer to register the deciding tally. Carter failed to back up the play, as was his duty. If he had, Shafer might have been prevented from scoring.

Portsmouth got off to a two-run lead. Baggan and Diltz singled. Conwell fouled out and Diltz was forced at second. Hickey stole second. Hart, relaying Francisco's peg, threw wildly past Daubert and both runners scored.

In the second Portsmouth added another on a walk to Goostree and Munson's double. Newport shoved across four runs in the third round. Hickey made a poor muff of Cefaler's fly. Hart grounded out, but Francisco singled, scoring Cefaler. Franks walked. Shafer singled, scoring Francisco. Then Conwell committed the worst error of the season. He tried to work the hidden ball trick, but Franks caught on. The visiting second-sacker made a poor throw past the pitcher's box and the base runners moved up a peg, both coming over when Busam sent out a hot single to left.

Portsmouth tied the score in the seventh, Diltz lifting over the fence for a four-bagger.

The score:

Newport.	AB.	H.	PO.	A.	E.
Francisco, c	3	1	2	0	0
Franks, cf	2	0	1	1	1
Shafer, lf	4	2	3	1	0
Busam, 1b	4	1	9	1	0
Ulrecht, rf	4	1	2	0	0
Daubert, ss	3	0	3	3	1
Shiper, 3b	3	0	3	5	0
Cefaler, 2b	3	2	3	1	0
Hart, p	3	0	0	2	1
Totals	29	7	27	14	3

Portsmouth.	AB.	H.	PO.	A.	E.
Baggan, lf	4	2	1	0	0
Diltz, cf	4	2	2	0	0
Conwell, 2b	4	0	3	3	1
Hickey, cf	4	1	0	0	2
Edwards, 1b	3	0	11	1	0
Goostree, 3b	3	0	0	2	0
Munson, c	4	1	8	2	1
Kelly, ss	2	0	1	2	0
Carter, p	1	1	0	5	0
*Prosser	1	0	0	0	0
Totals	33	7	21	15	4

*Batted for Kelly in the ninth.

Score by innings:

Newport	0	0	4	0	0	0	0	1	*	—5
Portsmouth	2	1	0	0	0	1	0	0	1	—5

Two base hits: Cefaler, Munson, Carter. Home run—Diltz. Stolen bases—Shafer, Hickey. Double play—Shiper to Busam to Cefaler. Sacrifice hit: Franks. Base on balls: Off Hart, Hickey, Runs—Shafer 2, Franks, Francisco, Cefaler, Baggan, Diltz, Hickey, Goostree, Struck out—By Hart 2, by Carter 1. Left on bases—Newport 2, Portsmouth 5. Time—1:40. Umpire—Arundel.

CLARKE IS BOSS HITTER

Here is how those joyous Redlegs are hitting:

	AB.	R.	H.	SB.	Ave.
Adams	2	0	1	0	.500
Kellogg	3	0	1	1	.333
Clarke	95	11	30	2	.31
Gonzales	23	3	7	1	.30
Marsans	99	15	30	13	.30
Moran	122	19	31	13	.25
Rawlings	36	5	10	1	.278
Groh	105	17	29	5	.276
Neihoff	93	11	25	6	.269
Herzog	116	11	30	10	.267
Gerhammer	15	3	4	0	.267
Fisher	12	3	3	0	.250
Eppelsdorf	113	19	27	4	.239
Yates	98	17	23	3	.235
Dalton	33	3	7	0	.212

A High Compliment

New York, May 28.—Down in Cincinnati, which is on the Ohio river, the villagers are thinking of presenting Charles Lincoln Herzog with a brewery the highest honor that Cincinnati can bestow on a person.

Charles went down there, against the advice of friends and the pleading of his relatives, and by infusing his inelegance collection of athletes with some of his own fire and enthusiasm, has succeeded in getting them to put up the best article of baseball that has been seen in that vicinity for a considerable period.

Of course, the Cincinnati fans don't expect Charles to win the pennant for them. If he did, the whole town would die of shock. And a lot of persons in Cincinnati aren't prepared to die just yet. The supply of asbestos down there is too limited. All they hoped for was a team that could put up an interesting and scrappy exhibition of baseball. And that's just what the Reds are doing.

HARVARD HAS BEST CHANCE.

From this distance it looks as if Harvard will have a walkaway when it meets Yale in the annual regatta on the 19th, and that unless Washington shows unexpected form that Cornell once again will triumph on the Hudson in the Intercollegiate regatta on the 26th.

Yale made a miserable showing in the three-cornered regatta with Cornell and Princeton, and although a number of shifts have been made in the crew since, it does not seem to be vastly strengthened. Harvard, meanwhile, has been a better aggregation than last year when it romped home easy in the Yale outfit.

KLING GETS BIG OFFER

Cincinnati, May 29. John Evers, second baseman of the Boston Braves, declared that Johnny Kling, former Cub and Boston Brave, and last a Reb, has just turned down one of the biggest offers ever made to a player in the history of the game. Evers declared that the offer came from Barney Dreyfuss, owner of the Pittsburgh Pirates. Evers declared that Pittsburgh is primed and that its hopes depend on Kling. Evers said the Pirates figure that with Kling aiding Gibson there is no doubt of capturing the flag. Evers declared Kling turned down the offer because when he led his unconditional release from the Reds he promised President Herrmann he would not play baseball again unless it be with Cincinnati.

AFTER NEW MEN

Manager McGraw is not at all satisfied with his outfield and is clinching for two new men. Several of his old players are going to hit the trail, according to reports sent out from New York.

Huntington Here On Decoration Day

The Huntington Blue Sox [illegible] ex-Champs opponents at Millbrook park [illegible] Saturday morning and afternoon [illegible] Tuesday afternoon. Ishly secured [illegible] the Charleston Senators, will work [illegible] locals in the a. m. contest, while [illegible] Sam Jones will occupy [illegible] in the p. m. game. The morning [illegible] will begin promptly at 9:30 [illegible] while the afternoon game will start [illegible] the usual hour, 3 o'clock.

Portsmouth fans have [illegible] attendance on holidays, and it looks [illegible] though they would keep up the [illegible] morrow. Reserved seat tickets for the afternoon game can be secured [illegible] Play House. Phone orders will be accepted.

Ironton will be the Sunday attraction and it goes without saying that a [illegible] mouth crowd will be out. It is [illegible] that a special train will carry the Ironton [illegible]

Field Day At Bat

[illegible]

ANOTHER CASE OF THE "INNOCENT BYSTANDER"

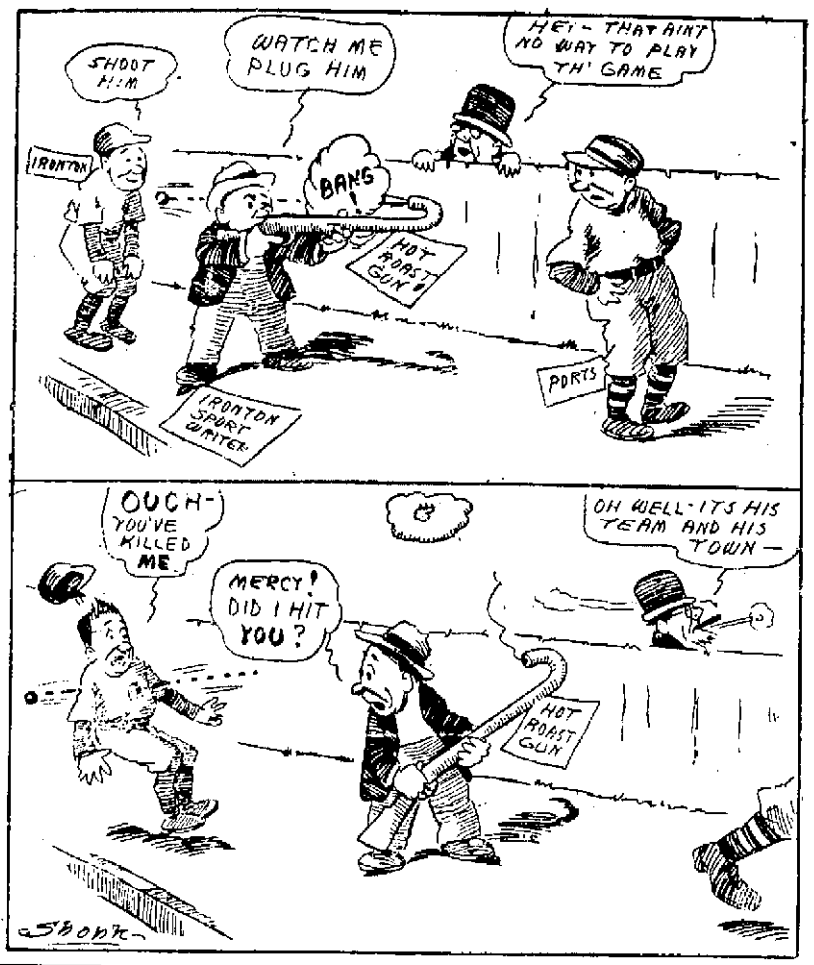

And The Federals Still Live

New York, May 29.—Well, June time will soon be snugly ensconced in our midst and the Federal league still lives, despite all that Garry Herrmann, Ban Johnson, et al, said would happen.

The Federal league attendance lately hasn't been up to expectations. But oddly enough it doesn't seem to worry the Feds much. Instead of being on the point of having their seconds flip up the sponge as a sign of defeat they are going along serenely and building plans for next year.

The Federal leaders are looking around for two or three new towns in which they will place clubs next year. It is a certainty now that they will abandon Kansas City, Pittsburgh and probably Indianapolis at the end of the present year, but just what towns they will invade is a question.

The Feds, too, are making plans for further raids on the ranks of organized baseball. The rumor that they have a number of the stars of organized baseball pledged to sign contracts for next year seems well founded. It is the hope of the Feds that before the season opens next April they will have at least 50 more organized players in their ranks, which, added to those they now have, will give their clubs a better a[illegible]

CHILLICOTHE HAS RELEASED RILEY

Chillicothe, O., May 29.—Pitcher Riley was released Wednesday evening after the game. He could not stand the pace that the other twirlers have set. Great things were expected from Pat, but the weather tightened up his arm and he could not put over the same brand of ball that he did when he was [illegible] of with Manager Newnham at Richmond.

This leaves four pitchers to do the heavy work for the Champs—Gresham, Mellwaine, Lefty Auhman and Arnett. Gresham and Mellwaine are of old and can be depended upon to do just a little more than their share. Auhman has already demonstrated his sterling ability as a professional twirler, and Arnett has likewise shown signs of a salary wing needs to be somewhat [illegible]. Wild every now [illegible] is [illegible] greater confidence and his wildness is steadily disappearing. Arnett is the speed pitcher of the lot. With this collection, the fans about these parts feel sure that we have a mighty good chance for the rag.

PLAYERS FINED

St. Louis, May 29.—Daniel Griner, pitcher for the St. Louis Nationals, and Theodore Cather, outfielder, were fined $100 each by Manager Huggins today for fighting in the clubhouse. Neither player accompanied the team last night to Chicago. Cather remained behind to nurse his jaw, on which a doctor took five stitches after the fight.

BIG TRADE IS ON

Manager Rigler of the Reds and red-topped Charley Dooin of the Phillies are going to pull off a trade in a few days. It is said one of the Red infielders is to go to the Phils in exchange for an outfielder.

REDS WERE IDLE GAIN ON PIRATES

[illegible]

Paris, France, May 29.—Frank Quinzel, United States open golf champion, today won the French championship defeating H. J. Tepping, an American 4 and 3.

WHERE THEY PLAY

[illegible]

Base ball returns by innings, Smoke House. 29-1t

REDS BEAT BELLAIRE

Cincinnati beat Bellaire 7 to 1 in an exhibition game played in the latter city Thursday. It was "Mullaney day" and 4,000 fans turned out to greet the hometown. Mullaney formerly played with the Reds and will be remembered as a good catcher.

Score by innings:

Cincinnati	1	0	0	2	1	0	0	1	2	—7
Bellaire	0	0	0	0	0	1	0	0	1	—1

Who won the International Race? Call the Smoke House. 29-1t

Dawson Fined And Canned

Columbus, May 29.—Catcher Dawson, of the Lexington Colts, of the Ohio State league, was suspended for two days and fined $10 by President B. W. Beal today, as the result of arguments in which he engaged at Ironton on last Tuesday. The complaint went further to say that the full Lexington player took part in an altercation on the day following at Lexington.

Grocers Beaten

The butchers won their first game of the season Thursday when they beat the grocery clerks by a score of 7 to 4 at Millbrook park, before a capacity crowd. The butchers presented a very strong lineup, having several leaguers on the team. Portsmouth's [illegible] and Pitcher Evans played with the butchers. Dunham and Huber formed the battery for the butchers while Musser and Hefner were in the grocers' box. It was the first defeat the grocery lads suffered this season.

Franchise Sold

The Springfield, Ohio, club owners have just sold their franchise to Springfield citizens for $3,000. Mike O'Day, former Portsmouth player, is an outfielder on the Springfield team.

Are Counting The Noses

New York, May 29.—An army of detectives who can add—and subtract, if necessary—are employed by organized baseball to count the noses of all persons who enter the Federal league parks this year.

These mathematical sleuths arrive at the grounds where the Feds play just as soon as the gates are opened. They enter and then, armed with a pencil, a tally, reel and a pair of searching orbs, proceed to arrive at the total of persons who "sit in" at the Fed doings.

These reports are carefully itemized and show the number of 25 and 50-cent bleacherites, the number of those in the grandstand and boxes and the number of persons who enter through the medium of passes.

All these reports are sent to Garry Herrmann, chairman of the National Commission. Just what Garry finally will do with these reports isn't—as yet—a public matter. It wouldn't be surprising to see Garry waddle forth one of these nice spring days waving these reports to show that the Federal league is a "joke." But it's just possible that Garry won't do anything of the sort.

Garry has made so many foozles of late that he isn't going to take any more chances on providing the public with giggles at his expense. Some of the reports that have gone to Garry, including a few concerning the Pittsburgh, Kansas City, Buffalo and Indianapolis attendance, are so low that it probably will make even Garry a bit skeptical.

For instance, in one of the reports from Pittsburgh, which Barney Dreyfuss, the Pirate owner, vouches for, the paid attendance was around 300. It's quite unlikely that Barney did any counting himself. No doubt he got the figures from a sleuth.

Now, it's possible that the sleuth in this case, and the sleuths in other similar cases, weren't as good at adding as they might to be. And Garry might want to slip the newspaper boys copies of those reports and then wake up the next morning to find the latter and himself discredited by affidavits from the Federal club owners giving the real figures.

JOHNSON IS DISCOVERED

Walter Johnson has been discovered. Sand Boston player has just learned that "all Johnson has is a fast ball and a prayer." That's all—just a fast ball and a prayer. Inasmuch as one can't swat a prayer with a hickory club and few batters are able to hit Johnson's fast ball with the same implement, it seems to us that the "speed king" shouldn't worry over being "discovered."

HOW THEY STAND

(Today's Games Not Included)

OHIO STATE LEAGUE

	Won.	Lost.	Pct.
Chillicothe	18	10	.643
Lexington	17	10	.630
Charleston	16	11	.593
Portsmouth	14	13	.518
Ironton	11	11	.500
Huntington	12	17	.414
Newport	11	18	.379
Maysville	10	18	.357

NATIONAL LEAGUE

	Won.	Lost.	Pct.
Pittsburgh	21	10	.677
New York	18	11	.621
Cincinnati	21	15	.583
Brooklyn	14	15	.483
St. Louis	18	21	.462
Philadelphia	13	17	.433
Chicago	16	21	.432
Boston	9	20	.310

AMERICAN LEAGUE

	Won.	Lost.	Pct.
Washington	21	13	.618
Philadelphia	18	12	.600
Detroit	22	15	.595
New York	15	16	.484
St. Louis	16	18	.471
Boston	15	17	.469
Chicago	16	21	.432
Cleveland	12	23	.343

FEDERAL LEAGUE

	Won.	Lost.	Pct.
Baltimore	22	8	.733
Chicago	18	16	.500
Brooklyn	17	17	.481
St. Louis	16	18	.471
Kansas City	16	18	.471
Indianapolis	14	16	.467
Buffalo	12	15	.444
Pittsburgh	13	18	.419

AMERICAN ASSOCIATION

	Won.	Lost.	Pct.
Milwaukee	21	11	.600
Louisville	22	17	.564
Indianapolis	21	17	.553
Minneapolis	17	18	.486
Cleveland	18	20	.473
Columbus	19	19	.500
Kansas City	20	23	.465
St. Paul	15	24	.385

YESTERDAY'S RESULTS

OHIO STATE LEAGUE

Newport 5, Portsmouth 4.
Ironton 8, Huntington 2.
Chillicothe 6, Charleston 5.
Lexington 6, Maysville 3.

NATIONAL LEAGUE

Philadelphia 2, Pittsburgh 0.
Chicago 4, St. Louis 3.

AMERICAN LEAGUE

Cleveland 5, Boston 2.
New York 6, Chicago 1.
Detroit 8, Washington 5.
Philadelphia 3, St. Louis 0.

FEDERAL LEAGUE

Buffalo 7, Brooklyn 2.
Pittsburgh 5, Baltimore 2.

AMERICAN ASSOCIATION

Columbus 7, St. Paul 3 (11 innings).
Indianapolis 6, Kansas City 2.
Louisville 2, Minneapolis 0.
Milwaukee 6, Cleveland 5 (16 innings).

Will See Race

Walter Johnson and Harold Stevens, two local bad youths, left Friday for Indianapolis to take in the big automobile race. They will make the trip on their motorcycles.

HURLINGHAM

Correct for Summer
1914
Button-less back
Lion Collars
UNITED SHIRT & COLLAR CO. TROY, N.Y.

TEAMS ARE WEAK

According to baseball writers in Cincinnati, Pittsburgh, St. Louis and Chicago, the Eastern teams of the National league are not as formidable this year as they have been in the past. The critics claim that New York will have a strenuous time overhauling the Pirates unless Meiraw gets better pitching.

Ironton Fans To Pass Up Special

[illegible] put up $100 covering the cost of a special over the N. & W. to this city Sunday, Agent B. E. Scott announced Friday that there would be no Fan Special from Ironton Sunday when the Sailors play the Chibbs game at Millbrook park.

The plan was to have a special leave Ironton Sunday at 1 o'clock, and returning would leave here at 6, but the Ironton fans could not see the guarantee, so there will not be a Fan Special. However, any number of fans will come down in automobiles, as they will only have to come to the ball park and will not have to drive their cars over the awful stretch of road between New Boston and Portsmouth.

Has Sore Arm

Chillicothe, May 29.—Friends of Howard "Muck" Mettlemier, who is now with the Montreal International league team, have received word from him that he has a very sore arm and so far this year has done but little work. The injury, however, is coming along better at present, and it is thought "Muck" will soon be able to leave 'em over as of old.

GROUND HOG CAPTURED

Ed Kern, son of Louis W. Kern, captured a big ground hog and three young ones on his father's West Side farm a few days ago.

Ed and some neighbor farmers had started on a hunt of a fox, in an effort to put an end to the wholesale raiding of chicken-coops in the vicinity. They discovered a hole, which they decided was the fox's retreat. They began digging, and in reaching down into the hole, Ed was bitten on the hand. Within a few minutes he unearthed the ground hog family. He expects to sell the old one and make pets of the kiddies.

Dog Is Dead

Charles Robbins, of Lincoln Hill, is mourning the loss of his fine St. Bernard dog which died Thursday.

Portsmouth Beer

MADE AT HOME SOLD At All BARS

"That Better Beer"

Its a Home Product that has more than met every test.

TRY A CASE

Phone Orders Promptly Delivered.

The Portsmouth Brewing & Ice Co.
BOTH PHONES 94

LIQUORS OF QUALITY

Belle of Nelson, per qt. 12 years old	$1.25	Walsh's Malt, per qt.	.75
Limestone, per qt.	$1.00	Stanton's 4X Rye, per qt.	.75
Dillinger, per qt.	$1.00	New England Rum, per qt.	.75
New Hope, per qt.	$1.00	American Brandy, per qt.	.75
		Cherry Bounce, per qt.	$1.00

Home 'Phone 489. Bell 'Phone 119

GLOCKNER & MEYER
WHOLESALE LIQUOR DEALERS
431-433 FRONT ST
PORTSMOUTH, O.

BURNING LETTERS SENT BY RODEHEAVER TO HIS LADY LOVE

Chicago, Ill., May 29.—"You do not understand me. You do not appreciate the battle I have fought with myself, and you never will know the struggle I have made in leaving you. But it is for the best, believe me, etc."

Thus the misunderstood soul of Homer Rodeheaver, Evangelical Don Juan, cried out in Judge Honore's court today from one of the 23 missives of tender import that he directed at Miss Georgia Jay, and which were produced in court today by the young woman's counsel.

Judge Honore barred several of the letters. Twenty-three of the letters were read before Judge Honore and the jury today. The epistles were written by Homer Rodeheaver and received by Miss Georgia Jay, during the time when she said Homer loved her. On the letters Miss Jay and her counsel stake most of their chances for the $50,000 asked of Homer to repair damages done the young woman's heart.

Rodeheaver, choirmaster for the Rev. Billy Sunday, was present during the reading. Miss Jay still occupied her place in the witness stand. The gradual change in the affections of the writer became apparent at about Exhibit No. 10.

This was written in 1911 and followed the breaking of the engagement alleged to have existed between Homer and Miss Georgia.

This letter advised the grieving young woman to bear up and informed her of the desperate struggle the writer had had with himself in taking the step he had. Other letters to the girl's mother were read, in which Homer protested his honor, his gentlemanliness, and explained at length the reason for his action in severing his associations with Miss Jay. These were that he believed that he was not in position to consider matrimony.

Elsewhere Homer Rodeheaver, who is choirmaster for "Billy" Sunday, explained in his letter:

"I think of you every minute and every day. My thoughts of you are the same and they will never change, precious one."

But they did—changed entirely, according to Miss Jay's testimony. The words were penned, however, when Georgia and Homer were really truly in love, and when Homer never gave a thought to a possible suit of this sort, according to Miss Jay.

Clad in demure black and white, Miss Jay described on the witness stand how girls are fooled and dazzled by false hopes of love.

Among other things, she said:

"I lived in a fool's paradise for many years. But that is over now. He always kissed me—always. We would kiss each other when we met and when we parted. Why not? We were engaged, but I should advise every young girl to wait until she is married before she gives her kisses. Of course Homer protested that he was positive that he wanted me."

"He said: 'I shall never forget these words 'Darling, you can play my accompaniments through life.' He sings, you know, and I play the piano."

"He often has said: 'You play well enough for me. Through life—indeed!' Then that trip by automobile that we made with his two brothers. During the trip he would turn continually to the other boys and say: 'Well, what do you think of her? Isn't she pretty nice?' He would ask everyone we met the same question. He thought he was proud of me, but now I can explain nothing."

"Our love was the most beautiful thing in the world. I knew he loved me and knew that he would love me when I first met him."

"I often wondered why he did not ask me to marry him, but knew he would some day, so I waited.

"One warm night in April Homer came to visit me, and we started home in an auto. During the ride he put his arms around me and told me that he wanted to marry me, and I whispered 'Yes,' and in April of the same year he broke the engagement."

Miss Jay told of occasions when Rodeheaver was in her mother's home in Chicago.

"I remember one occasion," she said. "We were going to have company—my cousin and my aunt. My cousin is a very fine musician. Homer and I were in the parlor, and he asked me to play 'Sing Me To Sleep' for him. I told him to wait, that when my cousin came she could play it much better. He said: 'You'll have to play those things for me some time, sweetheart. Go on and get used to it.'"

"Was there anyone else present?" asked Miss Jay's attorney, Cyrus Heron.

"My mother came in."

"What did Mr. Rodeheaver do at that time, or did he do anything in a way of caressing you?"

Says He Put Arms Around Her

The witness shifted nervously on the stand and blushingly hurried through her answer:

"He put his arm around me."

"Did you ever go to Mr. Rodeheaver's office after he established his publishing business in Chicago?" she was asked.

Objections by Rodeheaver's attorney, Gorge W. Miller, were overruled.

"At whose request did you go there, and what did you do?" asked Heron.

"Mr. Rodeheaver's. I went down and wrote letters for him," she said. "I would write the letters—it was one morning—he could attend to other business, and then we both would have the afternoon free. I went to his office several evenings and wrote letters for him."

"Did you ever receive any compensation for that work, or was any ever offered you?"

"No."

"Well what was the nature of the illness you spoke of?" asked Judge Honore.

"I was in a very nervous condition; almost nervous prostration."

Mr. Miller objected to professional opinion by the witness.

The judge instructed the witness to tell what happened.

"I collapsed," she said.

"Did you fall to the floor or what do you mean by collapse?"

"No. My nerves were in such a condition that I couldn't work. I went home. A doctor was called."

Attorney Files Objection

Attorney Miller objected to the witness telling what the doctor told her.

"The doctor gave me medicine to make me sleep. It was two weeks before I was able to go back to work. I was still nervous and run down."

"How long did that condition last?"

"Two months—a month and a half."

"You told the Court yesterday of your visit to his people. Did Mr. Rodeheaver's relatives ever visit you?"

"His sister visited me for three weeks. She had failed to pass her examination and he promised her a trip if she would make up the work. He wanted her to come and visit me, he said, because he thought that I would have a good influence with her. His stepmother and his father and half-brother also visited in our home on their return from a trip to Colorado."

When Mr. Heron asked the young woman to tell the Court of the condition of her health after the alleged breaking off of the engagement it seemed a struggle for her to tell of the effects of her chagrin and disappointment, and, with frequent objections of the opposing attorneys, her reply was made piecemeal.

"Was All Broken Up"

"Well, of course, I was all broken up—"

Objections by Attorney Miller that the reply was too general was overruled by the Court.

"The shock of the broken engagement made me ill," she said. "My nerves were in such condition that I could not work. It was two weeks before I could get back to work."

The plaintiff confessed that she had not objected to the singer kissing her.

"He assured me that his intentions were honorable," she said.

Under cross-examination Miss Jay admitted that she had been engaged before and that the engagement had been broken. She insisted that one such experience was all she had before she met Rodeheaver.

"Mr. Rodeheaver told me that he wished our friendship to grow," she said.

Will Move Family

D. H. Rupert, traveling salesman for the Joseph G. Reed company, will move his family, Monday, from 1601 Fourth street to 1302 McConnell avenue.

NEW BOSTON

The Ladies' Aid society of the Christian church held a splendid meeting at the church on Ohio avenue Thursday afternoon.

The W. O. W. lodge held their regular meeting Thursday evening but the candidates scheduled for initiation failed to put in their appearance.

Henry Thompson is confined to his home on Rhodes avenue with an attack of mumps.

Mayor J. S. Davis stated Friday morning that he would not add more than two extra men to the police force for Decoration day, as he thinks the five park policemen and three village officers can take care of the work nicely.

The Ladies' Aid society of the Baptist church held an all day's session in the basement of the church Thursday. The day was spent in quilting and domestic sewing. A light lunch was served by the ladies at the noon hour.

The Millbrook Council, Daughters of America, will hold their regular meeting at 7:30 Friday evening. Only a short session will be held as many of the members will attend the high school commencement exercises at the Casino.

Frank Masaros and James Vghi were taken into custody by Deputies Joe Fitch and Martin Hall Thursday evening on a charge of alleged insult. They were the two foreigners who were following Mrs. Anna Church and Miss Alice Church Thursday evening. After putting up a $10 bond for their appearance Friday at 1 o'clock they were released.

O. D. Chinn and Cooper Bros., grocers, will close their places of business at 9 o'clock Saturday morning.

The regular semi-monthly stock sale will be held at the John Conley barn on Gallia pike Saturday. Squire William McManes will be in charge.

O. D. Chinn of Gallia pike has returned from a short visit with friends and relatives at Kehoe, Ky.

The village lockup was disinfected Friday and will be in a nice and clean shape for the large number of offenders of the law that are expected Saturday.

Carl Davis, John Sakers, Chas. Sultz, John Bays and E. Simons, truants, were taken to their respective schools by Truant Officer Will I. Davis Thursday.

Millroy Fuller, locked up Thursday morning by Marshal W. I. Davis, was given a hearing before Mayor Davis late Thursday evening. He was carried to the lockup by the Marshal and George Dever, park policeman. He pleaded guilty to a charge of being drunk and disorderly and was fined $5.80, which he agreed to pay if given until Friday noon. He is a brother of E. Fuller and R. J. Fuller, locked up on a charge of drunkenness on May 16th. On that occasion Millroy obtained their release by paying their fines, amounting to $10, but Thursday neither of his brothers showed up to obtain his release. The Fullers are residents of Lakeside.

Joe Fitch, who is circulating a petition for the sprinkling of Gallia pike, is meeting with decided success. The residents are responding better than was expected. He has L. D. York and the village council yet to see before he goes ahead with the work. He will have to purchase his own water wagon. Joe is deputy marshal.

Mrs. William Canter and son, Kenneth, of Gallia pike, spent Thursday visiting Mrs. John Williams, of Scioto ville.

Mrs. Orin Smedley and father, Kilbourn Smith, will spend Decoration Day at South Webster.

James Elliottone, of the head officers of the W. O. W. lodge, is suffering with a serious attack of mumps.

Hazel and Robert Davis, daughter and son of Mayor J. S. Davis, are confined to their home on Grace street with slight attacks of mumps.

Mayor J. Sam Davis, who returned Thursday from Cincinnati, attended police court in the Queen City, Thursday morning, and was surprised by the large number who faced the mayor. It was the mayor's first experience in a large city police court. He says it reminded him of the hearing of the shoe strikers in the local police court. The clerk told the mayor that there is never hardly a Monday passes without 150 face His Honor. The majority of the offenders were negroes and about half of the others were women. The number in police court every day equals the number that faces Mayor Davis in six months.

Deputy Marshal Joe Fitch gave chase to two unknown foreigners Thursday evening about nine o'clock, who had been following Mrs. Anna Church, wife of I. Church, and his sister, Alice Church. The women claim that the foreigners were making insulting remarks to them. Fitch's chase proved unsuccessful and Mr. Church filed affidavits for the arrest of the two, whom he knows when he sees them. Mr. Church conducts a pool room on Gallia pike.

MISS SACHS INJURED

Miss Anna Sachs sustained a severe fall on Lower Third street, while crossing an alley intersection, in the dark, but fortunately escaped serious injury. At a late hour police were still trying to get in touch with the contractors and have them put danger signals out. The alley intersections are 18 inches deep and as brick are piled all along the street it made navigation rather hazardous. The contractors have had red lights on the street, but bright lights are also needed.

NOTICE TO WATER CONSUMERS

This is the last day to pay water rentals. No discount allowed after June 1. Office open Friday night. Closed Saturday all day, legal holiday. Last chance to get discount tonight.

D. E. EDWARDS, Collector.

At Hotel McDermott

Oliver Smith, a prominent banker of Chicago, George Belden, a real estate man of the same city, and a party of six others are enjoying a vacation at the new McDermott Hotel at McDermott, which is fast becoming a popular resort. Geo. D. Selby, of this city, entertained a party of six at dinner at the hotel last Wednesday evening.

To Buy Horses

John Dice, Jr., has gone to Lancaster, Ohio, to purchase some horses for the Dice livery and undertaking service.

WHAT IS OLD AGE?

Some Younger at 65 Than Others Are at 40 Years

Old age is not marked by years, but by the stiffened frame, the hardened tissues and arteries.

So many people whom you meet about the time they reach 40 begin by saying "I can't do this, and I can't do that, because I'm getting old now." They begin to act old, feel old, and they are older in appearance than many who are much more advanced in years.

When you begin to feel old, when your energy begins to fail, build yourself up with our delicious red Iron and iron tonic, Vinol. It is a wonderful blood-maker and strength-maker.

H. C. Klose, of Corinth, Miss., says: "I am 75 years old and my blood was very poor. I was in a run-down condition and felt that I must have a tonic. Vinol was recommended and it built up my strength until I felt as strong and well as ever."

Thousands of old people have found in Vinol just the medicine they need to build up the feeble, weakened system and create strength. If it fail, we return your money. Adam's Pharmacies, Portsmouth, Ohio.

P. S.—Stop scratching. Our Saxo Salve stops itching. We guarantee it.

At McDermott

Oliver Smith, a prominent banker of Chicago, George Belden, a real estate man of the same city, and a party of six others are enjoying a vacation at the new McDermott Hotel at McDermott, which is fast becoming a popular resort. Geo. D. Selby, of this city, entertained a party of six at dinner at the hotel last Wednesday evening.

To Buy Horses

John Dice, Jr., has gone to Lancaster, Ohio, to purchase some horses for the Dice livery and undertaking service.

WHAT IS OLD AGE?

Some Younger at 65 Than Others Are at 40 Years

Old age is not marked by years, but by the stiffened frame, the hardened tissues and arteries.

So many people when you meet about the time they reach 40 begin by saying "I can't do this, and I can't do that, because I'm getting old now." They begin to act old, feel old, and they are older in appearance than many who are much more advanced in years.

When you begin to feel old, when your energy begins to fail, build yourself up with our delicious red Iron and iron tonic, Vinol. It is a wonderful blood-maker and strength-maker.

H. C. Klose, of Corinth, Miss., says: "I am 75 years old and my blood was very poor. I was in a run-down condition and felt that I must have a tonic. Vinol was recommended and it built up my strength until I felt as strong and well as ever."

Thousands of old people have found in Vinol just the medicine they need to build up the feeble, weakened system and create strength. If it fail, we return your money. Adam's Pharmacies, Portsmouth, Ohio.

P. S.—Stop scratching. Our Saxo Salve stops itching. We guarantee it.

The Smile Worth While

Pabst Blue Ribbon

The Beer of Quality

Brings a smile of satisfaction in response to its rich, mellow goodness and the better the judge, the greater the satisfaction. To be fully appreciated it must be measured by critical comparison.

Albert S. Maier

Bell Main 152—Telephones—Home 149

Fifth and Market Sts. PORTSMOUTH, O.

Copyright 1914, Pabst Brewing Co.

Valley Hall Dies, Result Of Injuries

Injuries sustained by Valley Hall, lifelong resident of Tygart, Ky., when he fell of a harrow and had his lungs pierced by the steel points, ended fatally, as he passed away Thursday evening at his home back of Folleton. Hall was thought to be improving until Thursday morning, when he suffered a relapse.

Mr. Hall was 73 years of age and is survived by four children: John W., of Ashland, Mrs. L. E. Lunsford, Martin L. Hall, of New Boston, and Ida M. Hall, at home.

Martin Hall is dangerously ill at his home and will be unable to attend the last rites of his father. "Uncle Valley" Hall resided in the home in which he died for 62 years. He was a successful farmer, a splendid citizen and a loving father. The funeral services will be conducted Saturday afternoon by Rev. Allen and interment will be made in the Mt. Zion cemetery.

Dan H. Dodge, Optician, 905 Gallia. adv 28-3

Will Locate In California

Mr. and Mrs. John H. Osborne and their little son, Johnnie, Jr., will leave Portsmouth Sunday for their home in Cincinnati after making a two weeks visit to Mr. Osborne's mother, Mrs. Lizzie Osborne of 205 Front street. Mrs. John H. Osborne, while here, also visited her sister-in-law, Mrs. Sallie Malone of the West Side, and also some of her Portsmouth friends and enjoyed her visit very much. After the trial in November of Mr. Osborne's damage suit, they intend to leave for Mrs. Osborne's home in San Francisco near where they expect to buy a small farm.

Stoves and refrigerators at Stahler's. 28-3t

GOOD FELLOWS NOW EAGLES

A quintette of good fellows, namely, L. Carl N. Hanson, A. S. Turner, William C. Miller, Thomas J. Conley and Dr. Joseph Lake, was initiated into the order of Eagles at the regular weekly meeting of River City Aerie Thursday night.

Frank Pressler, a striking shoe worker and popular member of the order, played host for the evening in honor of his recent marriage, he entertaining those present with an enjoyable Dutch lunch.

ALSPAUGH

For a fine Davenport. adv 27tf

In New Part

The Miller Dry Goods company has just occupied the newly remodeled addition to its store room on Chillicothe street.

Wanted, four good painters. Brelmer, the Painter. adv-tf

John Didn't Steal Chickens

The report that John Belcher was mixed up in the wholesale chicken stealing in the West Side proves to be a mistake. Belcher was not indicted recently for chicken stealing but for carrying concealed weapons and malicious destruction of property, according to the official records at the court house.

Dan H. Dodge, Optician, 905 Gallia. adv 28-3

CONCERNING CANCER

Write to The Weber Sanatorium, 17 Garfield Place, Cincinnati, Ohio, for information concerning the Medical Treatment of All Forms of External Growths, especially Cancer. Established 25 years and well endorsed. 96-page book free. adv

$10.00 IN GOLD FOR BEST NAME!

To the person who will suggest the most appropriate name for a hotel and restaurant, the management of the Manhattan Hotel will give ten dollars in gold. Write the name plainly on a piece of paper, enclose in an envelope and address to the Manhattan Restaurant, Gallia street, "Contest Department." The winner of the contest will be announced next Monday.

Any man, woman or child in Portsmouth is eligible to compete in this contest. In the meantime, the Manhattan restaurant and hotel will undergo a complete renovation. When completed, we expect to have one of the most up-to-date restaurants in the Southern part of Ohio.

The management of the hotel is not under obligation to adopt the most appropriate name, but the ten dollars will be given just the same.

THE MANHATTAN RESTAURANT

G. ESARES, Manager

Gallia Street Portsmouth, O.

Stylish Tie Pins

Give the young graduate a nice solid gold tie pin, that will please him. A gift he will appreciate. We've such a beautiful assortment of stylish pins, that we are anxious to have you see them. They range in price from $1.50 to $5.00.

Otto Zoellner & Bro.

Jewelers and Opticians

413 Chillicothe St. Portsmouth, Ohio

Your Wants Supplied Here For That Picnic or Outing

This cash store will be open all day Saturday

2 quarts Strawberries	25c
2 dozen fancy Jumbo Bananas	25c
1 dozen nice Oranges for only	19c
1 dozen fancy Lemons	25c
1 dozen extra large Jumbo Pickles	20c
1 pound fancy Cream Cheese	20c
2 dozen Sweet Pickles	15c
1 pound fancy fresh Cakes from	12 1-2c to 20c
1 pound fancy Minced Ham	18c
1 pound pure Smoked Country Sausage	20c
1 dozen fresh Buns	10c
1 loaf Pfau's Pure Malt Bread	5c
1 pound fresh Crackers	10c
1 bottle Schram's Catsup	10c
1 pound Mighty Good Steel Cut Coffee	27c
1 pound Breakfast Bacon	20c
1 pound fancy Bacon Bellies	18c
1 25-lb. sack Arbuckle Granulated Sugar	$1.18
1 peck Fancy Potatoes	25c
3 cans Salmon	25c
4 cans Evergreen Corn	25c
3 cans fine Tomatoes	25c
1 sack Tip Top Flour	64c
1 sack Gold Medal Flour	65c
2 cans fancy Table Peaches	25c
1 50-lb. can absolutely pure Hog Lard	$6.00
21 pounds fancy Navy Beans	$1.00
2 pounds Lake Herring Fish	15c
3 large Mackerel Fish	25c
1 bushel Corn Meal	98c
3 packages Evaporated Apples	25c
5 bunches fresh Radishes	10c
5 bunches large Green Onions	10c

Phone 3 on 627 WM. CANTER New Boston, O.

COLUMBIA
TO-NIGHT!

Hearst Selig Weekly
MANY MEXICAN WAR PICTURES
(Better than Pathe Weekly)

"Making Him Over For Minnie"
The funniest comedy you ever saw

Big Holiday Bill Tomorrow
"Adventures of Kathlyn" No. 6

"Sandy and Shorty Start Something"
A story of two Weary Willies

ALL MEMBERS OF THE G. A. R. INVITED AS OUR GUESTS TOMORROW AFTERNOON.
THE COOLEST THEATRE IN THE CITY; PLENTY OF FRESH AIR WELL CIRCULATED; DROP IN AND SEE.

$10 PER WEEK IN PIN MONEY PROMISED MISS JAY BY RODEHEAVER

Chicago, May 29—Miss Georgia Jay, plaintiff in the $50,000 damage suit against Homer Rodeheaver choir leader of Billy Sunday, matched wits successfully today with the raven haired singer's attorney under a grilling cross examination.

Counsel for Rodeheaver obviously attempted to coax a display of temper from Miss Jay. She met his question with a smile and amiably answered every question about the "you made me love you" letters, she admitted writing the choir leader.

Cross examination failed to shake her story of Rodeheaver's love making and his promises to marry her. She told of a meeting at Winona Lake, Ind., when she said the choir leader promised to give her $10 a week pin money after they were married.

EARLY ISSUE SATURDAY

There will be but one editon of The Times issued on tomorrow, Decoration Day, and that will be at eleven o'clock when the regular edition will be issued.

Interest Centers In Union Meeting

Nothing new developed in the shoe strike controversy Friday, interest being centered mainly in the called meeting of all members of the U. S. W. of A., which will be held at union headquarters Friday evening. Union leaders continue their reticent attitude in discussing the object of the meeting, which they say is merely to discuss matters of concern to all members of the organization.

Few additions were made to the working forces at the three factories Friday morning, the number considerably smaller than on other days of the week. Officials of the companies, however, look for an increased number next Monday morning, the largest increases having been made heretofore at the beginning of each week. The interior of the plants are fast assuming their normal appearance, and a material increase in the daily outputs at each plant is reported over last week.

ALSPAUGH

For a fine Davenport. adv 27tf

TO APPEAL

Columbus, O., May 29—Ohio coal operators will file an appeal from the decision of the federal district court of Cleveland on the miners' pay law in the supreme court here June 4th, according to word received by Attorney General Hogan from the operators' counsel today. The district court held that the law was constitutional and the operators claim it is not.

Filmore Musser is in Cincinnati on business.

WURSTER BROS,

Have Secured the Agency for Amolox, the New Discovery for the Cure of Skin Diseases.

Amolox is the prescription of a well known doctor who has used it successfully in his private practise, curing many bad chronic cases of eczema, tetter, salt rheum, psoriasis, acne and other skin affections. Only a short time ago a new improvement in this prescription was discovered that so increased its healing power that it is now curing many cases of skin diseases that were thought to be incurable. Recently in Toledo a prominent business man was cured of a case of psoriasis of over fifteen years' standing. This remarkable prescription called Amolox is now for the first time on sale at a moderate price with the leading drug stores. All sufferers of eczema, or any disease of the skin or scalp, give it a trial under bona fide guarantee if not satisfactory, money refunded. Recommended and guaranteed by Wurster Bros.

Bonds Given By Turner

Attorney Edgar Miller, representing P. E. Turner, the national organizer of the United Shoe Workers of America, has deposited with County Clerk McElhaney the bonds of $1000 and $500, fixed by the Court of Appeals last Tuesday, the first as security that he will comply with the provisions of the Selby injunction, the latter an appeal bond pending a hearing before the higher court of the contempt case in which he was a defendant. The bonds were executed by the Massachusetts Bonding company.

NEWSPAPER SUIT FILED ON FRIDAY

Suit to recover judgment from the Friel Publishing Company of this city in the sum of $519 for alleged failure to live up to its agreements was filed in the court of common pleas Friday morning by Attorney Geo. W. Sheppard, representing Wm. Chisholm, of this city.

The suit grows out of the alleged failure of the Friel Publishing Company to deliver daily copies of the Portsmouth Daily Blade Blade to 87 subscribers for whom Chisholm claims to have paid the subscription in advance. Of the 87 subscriptions, 86 were for two years and one for one year at the rate of $3 per year.

Chisholm avers in his petition that he turned in the subscriptions between the dates of October 2 and November 8, 1913 and further alleges that on March 29, 1914, the plaintiff company discontinued the publication of the Daily Blade without making any settlement for the unexpired time. He therefore asks judgment for the full amount.

Chisholm, it will be remembered was entered in a popularity contest conducted by the Friel Publishing Company last fall and won second prize, a touring car.

HAMMER AND PAINT

M. Wi[illegible] [illegible] on Third street.

Titanic Disaster

The greatest tragedy of the sea was the sinking of the Titanic. On its maiden trip, with 2206 persons aboard, this leviathan of the sea, struck an iceberg about 10:30 Sunday night, April 14, 1912, and sunk in the Atlantic ocean. A toll of 1503 lives was exacted from the queen of the seas.

The Titanic was 882 feet 6 inches long, 92 feet 6 inches wide, 64 feet in depth. The approximate cost of the ship was $7,500,000. The loss $15,000,000.

Lovers Disagreed, Trouble Followed

When two lovers fall out, their troubles often receive an airing in the police court. This was what happened Friday morning, when Miss Lucy Scott, a former Salvation Army worker, was arraigned before the mayor on a charge of disorderly conduct and resisting an officer, the complainant in the first instance being Holly Whitman, a local bartender.

Whitman claims that he could not get rid of the Scott girl Thursday evening, who followed him to his home at a late hour and insisted upon entering his home despite his objection. The couple had been together earlier in the evening and remained with each other until a late hour. When Whitman started home she persisted in following him, and after he had made several trips around the block near his home on Front street, decided to call the police.

Officer Gansley happened to be passing, and at Whitman's request, placed the girl under arrest. At that time she had taken her position on the steps of the Whitman home, and refused to budge from the spot. She fought furiously with Officer Gansley, who landed her in the police station with difficulty. The girl exhibited black and blue marks about her left arm where the officer had grasped her tightly.

Mayor Frick endeavored to interrogate the girl as to what means she employed for her support, but he received but scant information on the subject. Her home is in Lancaster, but she has been in Portsmouth for the past four years. Whitman admitted that he had been keeping company with her for about three years. At the conclusion of the examination the mayor adjudged her guilty, fined her $10 and ordered her committed to jail until fine and costs were paid.

For the second time in two months, Everett Hughes, a steelworker, was before the mayor on a charge of disorderly conduct, preferred by his wife. Mrs. Hughes charged that her husband came home from work Thursday morning in an intoxicated condition and abused her. She called police station for assistance and Hughes was removed to jail in the polise auto. He furnished $20 bond for his appearance later and was released.

At the former hearing the mayor succeeded in effecting a reconciliation between the couple, and he attempted to perform a similar service this time, with only partial success. Hughes was fined $10 and gave an order on his employer for the amount, securing his liberty.

John Herman, arrested on a drunk charge Tuesday, was released Thursday evening upon the order of the mayor.

THE MARKETS

NEW YORK STOCKS

New York, May 29—The last sale of stocks today was:

Amalgamated Copper, 73¾.
American Beet Sugar, 74⅞.
American Sugar Regning, 109.
Baltimore & Ohio, 91½.
Chesapeake & Ohio, 52.
Illinois Central, 111½.
Louisville & Nashville, 136.
New York Central, 92½.
Norfolk & Western, 103¾.
Pennsylvania, 111⅜.
United States Steel, 62⅞.
United States Steel, Preferred, 109⅜.
Western Union, 62.

GRAIN MARKET OPENING

Chicago, Ill., May 29—Wheat: May, 99⅜ to 99¼; July, 87¾ to 87¼; Sept., 86⅜ to 86¼.

Corn: May, 70¾ to 71; July, 67⅞ to 67¾; old, 68⅛; Sept., 65⅞ and 66 to 65⅞; old, 66⅛ and ¼ to 66¼; Dec., 57⅞ to 57½.

Oats: May, 40¼; July, 39⅝ to 39½; Sept., 38.

CLOSE

Wheat: May, 99; July, 86¾ and ⅞; Sept., 85¾; Dec., 88⅛.

Corn: May, 71; July, 67¾ and ⅞; Sept., 65¾; Dec., 57½.

Oats: May, 39; July, 39½; Sept., 39¼.

LIVE STOCK MARKETS

Chicago, May 29.—Hogs: receipts, 1400; market, slow; light yorkers, $8.05 to $8.25; heavy yorkers, $7.80 to $8.25; pigs, $7.30 to $8.10.

Cattle: receipts, 1000; market, weak; beeves, $7.40 to $9.30; Texas steers, $7.00 to $8.15; stockers and feeders, $6.35 to $8.30; cows and heifers, $3.70 to $8.75; calves, $7.00 to $9.75.

Sheep and lambs: receipts, 6,000; market, steady; sheep, natives, $5.25 to $6.15; lambs, natives, $6.15 to $8.20.

Pittsburgh, May 29. Hogs: receipts, 3,000; market, active; heavy yorkers, $8.50; light yorkers, $8.50; pigs, $8.50.

Sheep and lambs: receipts, 2,000; top sheep, $5.75; top lambs, $7.50.

Calves: receipts, 200; top, $10.25

ALSPAUGH

For a good Refrigerator. adv 27tf

All city and county offices will be closed all day Saturday, Memorial Day. City officials and members of the police and fire departments will participate in the Memorial Day observance Saturday morning, having been invited to join with the members of Bailey Post, G. A. R. and other patriotic societies in the exercises.

Is Cupid Cause Of Teachers Resigning?

Has Dan Cupid raided the ranks of Portsmouth's efficient school teachers?

One would readily form this opinion after it was announced officially Friday that the following teachers asked for a leave of absence most of them being of an "indefinite" nature: The Misses Pearl McKe[illegible]ahan, of the High school faculty, Madge Coburn, of the Ninth street building, Minnie [illegible], of the Bond street, Francis E. Higgins, Campbell avenue, and [illegible] Boynton, Campbell avenue. [illegible] it that the hearts of [illegible] teachers have been pierced by Cupid's arrow and interesting announcements will be the sequel of their request for an "indefinite" leave of absence.

Was Named As Guardian

Dr. A. G. Sellards of this city has been appointed by Probate Judge Beatty as guardian of Mary E. Reed, an insane person formerly of Wayne township, now an inmate at the Athens hospital for the insane.

The Feast Of Weeks Is To Be Celebrated

The Feast of Weeks, celebrated in the Jewish congregations all over the world, occurs this year on next Sunday, May 31st. There will be services at the Temple, corner Third and Washington streets, Saturday evening at 7 o'clock and again on Sunday morning at 9 o'clock. The Temple will be decorated with plants and flowers, and the choir, under the leadership of Mrs. Philip Wickerham, will render appropriate music.

This holiday is the origin of Pentecost. It is observed in memory of the Revelation of Mount Sinai, when God gave Israel the laws or Commandments, which became the light and guide of the civilized world. Sermon by the Rabbi. All are welcome to attend the services.

May Heat Records Shattered On Friday

Going up!

Whaddaya mean, going up? Why the temperature of course. The mercury soared to 99 Friday, all previous records for May being shattered into smithereens.

Weather Observer Dr. Harry Schirrman gave out 99 as the maximum reading at 2:30 this afternoon. Portsmouth has sweltered through the hottest week of May weather ever experienced in Southern Ohio. There is much suffering owing to the burning rays, but fortunately there has not been many prostrations reported. Relief was promised today in refreshing showers, but the weather man has another guess coming. Perhaps he will make it Saturday.

OBITUARY

Mrs. Weiss Funeral

The remains of Mrs. George Weiss, who passed away Thursday afternoon at the hospital, will be taken to Waverly, O., for interment Saturday morning on the 7:30 train.

Funeral services here will be held at the home, 708 John street, Friday evening. Rev. Samuel Lindenmeyer of the German Evangelical church will have charge of the last rites. On account of his absence from the city no definite time can be stated for the services.

Alfred Zuhars

Alfred Zuhars, aged 82 years, one of the oldest and most respected citizens of South Portsmouth, died at his home in Beattyville Friday morning at 3 o'clock.

Mr. Zuhars had been bedfast but a few weeks and until stricken with paralysis of the kidneys was hale and hearty for a man of his advanced years.

Mr. Zuhars was a native of Germany, coming to this country when about 30 years old. Previously he had spent years on the ocean as a sailor. He engaged in the barge freight business on the Ohio river, operating between Pomeroy, Ohio, and Louisville, Ky., and one time owned a towboat. For the past 20 years he has been conducting a general store at Beattyville. He was a lifelong Methodist and a man liked by all who knew him.

He is survived by his wife, Mrs. Elmyra Arnold-Zuhars; a daughter, Mrs. Anne McMullen, wife of William McMullen, of South Portsmouth, and three sons; Charles Zuhars, of Eighteenth street, and Arnold and Martin Zuhars, at home. The funeral will take place probably Sunday, with burial at Mt. Zion, Ky.

Lauxmann Funeral

The body of John C. F. Lauxmann, the local painter, who died on the way to Athens asylum, was brought back from Hamden Friday noon, and reshipped Friday afternoon for his old home in Canton, Ohio, where burial will take place.

Mary E. Gallagher

Miss Mary E. Gallagher, daughter of Mr. and Mrs. John Gallagher, of Pine Creek, near Wheelersburg, passed away Friday morning at 7:30, after a four years' illness with spinal trouble. The deceased was 20 years of age at the time of her death. She was a member of the Powellsville Baptist church and had always led a clean Christian life. By her kind and loving ways she made many friends, who were sorry to learn of her death.

Besides her parents she leaves two sisters, Clara and Anna, who are at home.

The funeral services will be held at the Powellsville Baptist church Sunday morning, at 10 o'clock. Rev. Greene Willis will have charge of the last rites.

ALSPAUGH

For a fine Davenport. adv 27tf

GEORGE PFEIFFER
Undertaker & Funeral Director
Lady Assistant
Home Phone 341. Bell Phone 3[illegible] R.
7[illegible] Chillicothe St.

Roy C. Lynn
UNDERTAKER AND
Funeral Director
Auto Ambulance
Service
BOTH PHONES 11

F. C. Daehler Co.
Funeral Directors
—AND—
Undertakers
BOTH PHONES

BOY CAUSES SMALL FIRE

The Hilltop department and the auto truck responded to an alarm from box 81 at Twelfth and Offnere streets at noon Friday. The fire started in the small shed in the rear of the Cornelius McCauley home at 1515 Robinson avenue. Cornelius, Jr., the three-year-old son of Mr. McCauley set paper on fire in the shed and the blaze resulted. The little tot had heard his father remark that he was going to tear the shed down so thought that he would burn it down. A small stable in the rear of the Beverly H. Lane home at 1311 Park avenue was also badly damaged. The roof of the stable in the rear of the H. C. Stewart home at 1301 Offnere street had the roof slightly damaged. A number of electric and telephone wires were damaged.

Charles L. Hornbuckle of Robinson avenue, saved the McCauley home from catching fire by throwing a stream of water on the house with a garden hose. The total loss will amount to about $125, the heaviest loser being the telephone company.

Insure with Marvin C. Clark, First National Bank building.

Hilltop Resident Shoots At Burglar

J. E. Fritz, of 1825 Timmonds avenue, frustrated what is believed to have been a bold attempt to enter his home about two o'clock Friday morning by firing a shot from his revolver in the direction of a rear window, where it was thought a burglar was trying to effect an entrance. Mr. Fritz, who sleeps upstairs, was awakened by a noise which sounded like some one tampering with the window, and he hurriedly arose and grasping his revolver, fired one shot out of an upstairs window.

After firing the shot, Mr Fritz went downstairs to investigate, but he could find no trace of the supposed prowler. Nothing had been disturbed, all of the doors and windows being securely locked. Officers Schlichter and Branham made an investigation a short while later, but they were unable to unearth a clue that would lead to the detection of the unknown prowler.

WITH THE SICK

Howard Walker of Eighth street, is ill with symptoms of typhoid fever.

Mrs. Cread Milstead who became seriously ill Tuesday night with acute indigestion is much improved.

Miss Margaret E. Young left for Columbus Friday to enter Grant hospital for a surgical operation. She was accompanied by her brother, Dr. P. W. Young.

Dinky Fire Friday

The Seventh street department was called to the home of Mrs. Ora Foster on the southeast corner of Sixth and Washington streets Friday noon to extinguish a small blaze in an outhouse. A stove in the building became overheated and set the paper afire. Several buckets of water quenched the flames before any damage was done.

Insure with Marvin C. Clark, First National Bank building.

SOCIAL NEWS

The home of Mr. and Mrs. Thomas Shump, of South Webster, was the scene of a pretty wedding Thursday evening, when their daughter, Miss Charlotte Shump, was united in marriage to Mr. John H. Veneer, a former groceryman of this city. The impressive ceremony was said by Rev. Mr. Elso, pastor of the Methodist church of South Webster. The attendants were Miss Anna Veneer, sister of the groom, and Mr. Gilbert Shump, cousin of the bride. The rooms were exquisitely adorned in roses and ferns.

The bride was attired in white silk crepe, trimmed in shadow lace, and carried a cluster of bride roses.

The ceremony was followed by a four course supper, where covers were laid for the following: Messrs. and Mesdames Thomas Shump, Ernest Veneer, Sr., Adam Bauer, John Shump, Misses Grace Shump, Caroline Shump, Sadie Lepper, Nellie Veneer, Emma Veneer, Messrs. Otto Shump, Gilbert Shump, John Hones and Rev. Mr. Elso, all of South Webster, Mr. and Mrs. Ernest Veneer, Jr., Mr. and Mrs. Hamon Veneer, Mrs. Kate Sommering and children, Elizabeth and Wilburn, Mr. Carl B. Bauer, all of Portsmouth; Mrs. Mare Finn and granddaughter, Rose Mary Kipp, of Cincinnati.

The young couple were the recipients of many handsome presents.

A crowd of young people gathered about the home and gave them an old-time serenade, when the groom gave them all a treat.

Mr. and Mrs. Veneer will reside in South Webster and will be at home after June 15th.

Miss Teresa Kennedy entertained a few friends this afternoon for the pleasure of Miss Beatrice Nave, of San Diego, Cal. The afternoon was spent in sewing, after which refreshments were served.

The sixth grade pupils of the Campbell avenue school will picnic at Mill Brook park this evening, accompanied by their teachers, Miss [illegible]

Katherine Conley and Miss Elsie Smith.

Oscar Frank Upp, son of Mr. and Mrs. Frank Upp, of Fourth street, celebrated his 15th birthday anniversary last evening with a party at his home. Those present were Misses Ruth Fitch, Marie Decker, Louise Kayser, Helen and Esther Redepenning, Bertha Brehmer, Margaret Campbell, Madeline Ruel, Helen Brehmer, Margaret Sickles, Bernice Campbell, Geneva Huddleson, Marcel Galford; Messrs. Franklin Upp, Arthur Carey, Lester Nutter, Glen Edwards, Ralph Bowser, Arthur Vallance, Edward Shump, Glen Werner, Hubert Vallance, Edward Frank, Harold Tracy, Robert Braunlin, Vance Morris.

The evening was spent in music and dancing. The parlors were attractive in red, white and blue flags and bunting, in keeping with Memorial day. At the end of the pleasures the guests were invited to the prettily adorned dining-room, where ice cream, cake and fruit were served, the table being adorned in pink and white. The refreshments were also in the pink and white color scheme. The favors were pink carnations and the souvenirs were tiny silk flags.

The host was the recipient of many handsome presents, including a tie clasp from the young men of the party, and the young women gave him a gold scarf-pin. From his grand parents he received a five dollar gold piece of the date of the year he was born.

Mrs. John E. Williams will return this evening from a visit with relatives in Ironton.

Mr. George Goodman and sister, Miss Anna Goodman, leave tomorrow in their car for Columbus to visit until Monday at the home of Mrs. Eichenlaub. They will be accompanied by their niece, Miss Mildred Goodman, and from Chillicothe will be accompanied by Miss Loretta Schilder. They will be driven by Wallace Smith.

James Burns, young son of Mr. and Mrs. James Burns, of Sixth street, is ill with typhoid fever.

Miss Nelle Wendelken's class of the German Methodist Sunday school held a social meting last evening at the home of Miss Ethel Rau, on East Third street.

"Now I'll Be Good So I'll Get Another Piece"

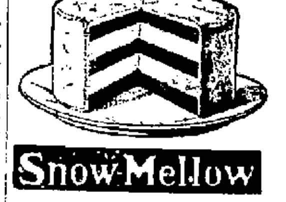

Snow-Mellow

Chocolate Layer Cake has a rich, creamy taste, rarely equaled in "home made" products and in bakeshop products never. Just try this recipe if you want to make a cake that delights the "grown-ups" as well as the "kiddies."

Beat up one tablespoonful of Snow Mellow in one-fourth cup of hot water, according to directions in the book you get free. Then beat in well one-sixth cup of granulated sugar. Then fold in one-sixth cup granulated sugar to which has been added one level tablespoon powder cocoa. Bake the cake-layers your way, or according to directions in the book. You'll never know how good chocolate layer cake can be until you try it with Snow-Mellow filling. Our book shows 28 ways in which you can use Snow-Mellow. Every 25c box makes desserts for seven meals for four to six people.

Get Snow Mellow at your grocer's, price 25c, or sent by mail on receipt of 25c and the name of your grocer. [illegible] Frank & [illegible], Sales Agents, 623 South Wabash Avenue, Chicago, with book and beater Free.